THIRTIETH YEAR

The Desert Sun

The Desert Empire's Daily Newspaper

VOL. XXX, NO. 205 14 Pages | Palm Springs, California, Thursday, June 6, 1957 | Phone 5005 | Single Copy 10c

THE WEATHER

Desert Area Forecast: Some high cloudiness today through Friday but mostly sunny days. Continued hot with highs today 93-104 upper valleys, 103-113 lower valleys. High here yesterday was 115, and low was 74.

Bonanza Airlines Authorized by CAB To Service Palm Springs, Phoenix

GI IN JAPAN

Legal Action Started To Block Trial

WASHINGTON (AP) — A federal judge today directed U. S. authorities to show cause why an American soldier accused of slaying a Japanese woman should not be returned to the United States.

The soldier, Army Specialist 3c William S. Girard of Ottawa, Ill., is about to be turned over to the Japanese for trial there on charges of killing the Japanese woman while she was scavenging on an Army firing range.

FEDERAL JUDGE Joseph C. McGarraghy directed U. S. authorities to show cause after Girard's attorneys petitioned him to order Girard's immediate return to the United States. The lawyers held that the shift to Japanese courts was illegal and unconstitutional.

McGarraghy said he could not do so without a "more complete record."

Accordingly, he ordered more hearings next Monday to determine whether Girard should be returned to the United States.

McGARRAGHY SIGNED papers whereby Girard will be retained in U. S. custody until the habeas corpus issue is resolved.

Girard's attorney, Earl J. Carroll of New York, argued that the soldier is being made "a sacrificial lamb merely for the purpose of appeasement."

Carroll said that, even granting that Japanese courts are as good as those in the United States, the case sets a precedent for all soldiers wherever they are sent.

Carroll contended that the mishap took place in an area equivalent to a U. S. Army base where Japan has no jurisdiction.

GIRARD, A 21-YEAR-OLD Army specialist third class, faces manslaughter charges in the death of a Japanese woman on a firing range in Japan. He is to be turned over to Japanese courts under the "Status of Forces" agreement.

His widowed mother Wednesday night left her bed at the state hospital in Peoria where she was under treatment for a nervous condition, and moved to the home of her son, Louis, an automobile mechanic here.

"It's a dirty shame what's being done to my son," she told United Press. She said Girard was not the "type of boy to get into trouble."

Dictatorship Charged in Bakery Union

Senate Rackets Committee Starts New Investigation

WASHINGTON (AP) — A Bakery Workers Union official testified today that former union Vice President George L. Stuart ran a "dictatorship," dipping into union funds and removing officers who objected to his rule.

The witness, Anthony Conforti, president of the union's big local in Chicago, told the Senate Rackets Committee he gave $6,750 to Stuart to organize workers of a cookie company.

THE COMPANY said in an affidavit that it was not aware any drive had been under way.

Conforti also testified that $2,592 of union funds was used to buy camera equipment for Stuart in 1954.

The Chicago union leader said he did not protest this and other practices because, "I was afraid of my job."

He saiad officials of local unions who disagreed with Stuart were summarily removed.

STUART'S ACTION in firing them, he said, was backed up by William F. Schnitzler, then president of the international union. Schnitzler now is secretary-treasurer of the AFL-CIO.

"In other words," said Chairman John L. McClennan (D-Ark), "you were under a dictatorship?"

"Yes, sir," said Conforti.

Stuart recently was exonerated by the international union's executive board of charges of misusing union funds. He later resigned, saying his action has nothing to do with the charges since he had planned to quit anyway.

Khrushchev, Bulganin Go To Finland

Hope to Erase Memories of Hungary There

HELSINKI, Finland (AP)—The Soviet political team of Nikita S Khrushchev and Nikolai Bulganin sped toward Finland today on a visit aimed at wiping out Scandinavia's memories of Hungary with a display of Soviet-Finnish friendship.

Premier Bulganin and Communist Party Chief Khrushchev were traveling with an impressive group that included Foreign Minister Andrei Gromyko, Culture Minister Nikolai Mikhailov, Security Chief Gen. Ivan Serov, Vice Foreign Trade Minister Pavel Kumykin and Deputy Chief of Staff Gen. Mikhail Matinin.

A SMALL GROUP of Finnish foreign office officials waited at the border station of Vainifkala to meet the Russians's train when it crossed the border. The big red carpet welcome by Finnish government leaders was reserved for their arrival in Helsinki at 5 p. m.

This was a quick return visit for Serov who spent two days in Finland last week checking security arrangements. A public uproar forced cancellation o' his presence on the 1956 London visit of Bulganin and Khrushchev but he was in and out of Finland without being recognized.

THE WEEK-LONG visit will be crammed with sightseeing, receptions and dinners. Two occasions were set aside for formal talks but the Finns were close-mouthed about topics to be discussed.

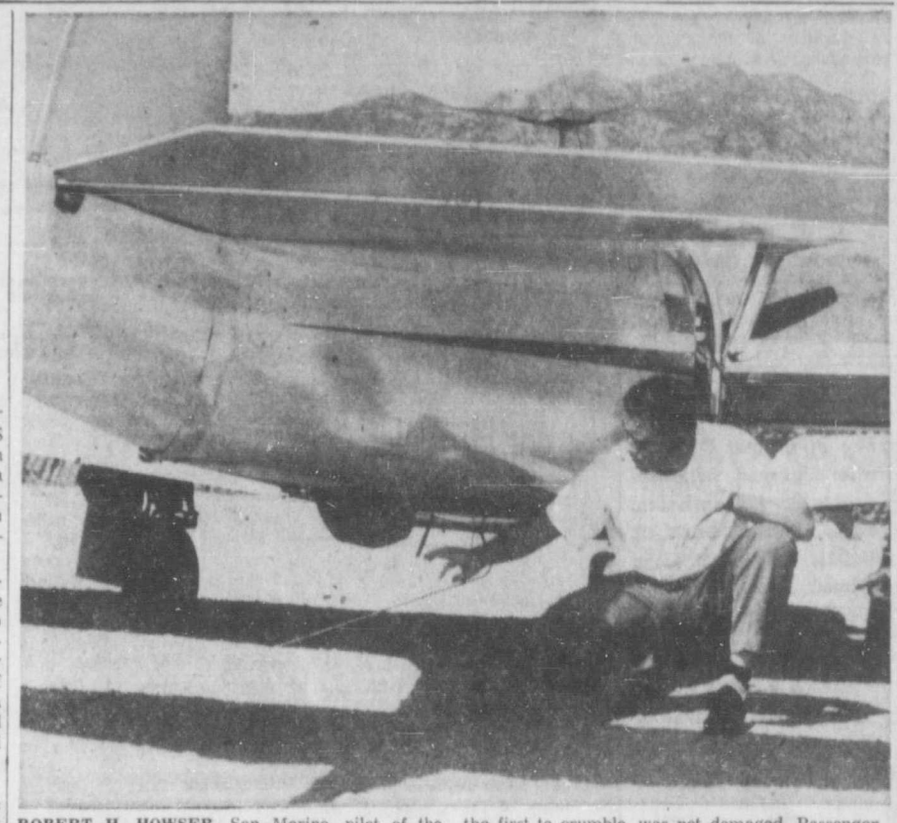

ROBERT H. HOWSER, San Marino, pilot of the single engine Mooney, and a passenger escaped injury this morning when he was forced to crash-land his plane at Palm Springs airport, after the landing gear failed to lock in place. The plane slid several hundred feet without doing much damage, and strangely, the propeller, which is usually the first to crumble, was not damaged. Passenger in the plane was Dwane Tjomsland, Los Angeles contractor and owner of the plane, who was coming to Palm Springs to work on the Smoke Tree Estates project. The landing gear failure was blamed on a broken connecting bar. (Sun Photo).

Will Offer 2 Round Trip Flights Daily

Service Expected To Be Started In September

Palm Springs today moved a step forward in air service with Bonanza Airlines authorized by the Civil Aeronautics Board to service the Village.

Bonanza was the only one of four airlines given such authority, with the Western Air Lines petition to expand its service from Los Angeles to Phoenix via Palm Springs denied.

IN EFFECT, as soon as it is made official by a written decision, it will give Palm Springs feeder service between Los Angeles and Phoenix on a two-flight a day round-trip basis. Bonanza also was authorized a nonstop flight between Phoenix and Salt Lake City, and this should open up a new market of tourists from that area for the Village.

Mayor Florian G. Boyd, on being informed by The Desert Sun of the CAB decision, said that "We're very happy to have Bonanza come in and serve us here. Bonanza will do a very nice job on a feeder basis. It's a step forward, and we have to walk before we run, but we will continue to fight for additional transcontinental service."

WILLIAM MITCHELL, Bonanza vice president in charge of sales and traffic, told The Desert Sun by telephone from Las Vegas that service will be started as soon as possible, but will have to await a formal written decision by the CAB, expected in 30 days, plus a 60-day waiting period after that.

He predicted that service would be started by late September, and said that the two round-trips a day would be continued from then on, year-round.

Bonanza is currently using deluxe DC3s, but plans to acquire new planes by next year.

Mitchell said that "Bonanza is very enthusiastic that the CAB has recognized the type of service we can give Palm Springs, and we fully believe that it will offer better service than any other airline could give."

It opens up an entire new market for the Village, he continued, as Bonanza works closely with the major airlines.

Palm Springs is now serviced by Western, from Los Angeles only.

Theresa Press To Head Rose Bowl Committee

Theresa Press, who has consistently been working toward the goal of having a Palm Springs float in the Pasadena Tournament of Roses, yesterday noon was elected chairman of a new organization which will be known as the Palm Springs Float Association.

The purpose of the organization, which will be incorporated as soon as possible, will be to enter floats —representing Palm Springs,—in such parades as the Tournament of Roses, the Mardi Gras and othrs that could do much to promote Palm Springs.

Other officers named at yesterday's meeting included Jim Schlecht, first vice president; Jimmy Cooper, second vice president; Herb Foster, treasurer, and Stanton Griffing, secretary.

The corporation, comprised of these officers, will form the board of directors of a non-profit corporation.

The board of directors will hold a meeting today to discuss the appointment of committees and the filing of legal papers for the corporation.

Yesterday's meeting was held in the Chi Chi Blue Room.

British to Use Warships to Protect Trade

LONDON (AP) — The Admiralty served notice today that British warships will be ready to "afford protection" to British merchant vessels trading with Red China.

13 Killed, 25 More Injured in Truck Crash in N. C.

FAYETTEVILLE, N. C. (AP) — A tractor-trailer truck loaded with potatoes smashed into a truck crowded with migrant workers at a busy highway intersection nine miles north of here today, killing 13 persons and injuring at least 25 others.

The truck of migrant Negro workers was bound from Mt. Olive, N. C., to Dunn for the workers to pick beans.

Authorities said it apparently failed to halt at a stop sign at the intersection and was rammed in the side by the tractor-trailer, en route from Fayetteville to Dunn with a load of potatoes.

Blood Bank Visit Here, Last of Year, Set Monday

Palm Springs residents were urged today to make reservations for the final visit of the Riverside-San Bernardino two-county Blood Bank at Desert Hospital on Monday.

The monthly visits will be discontinued here during the summer months.

Robert Henwood, hospital administrator, urged that as many persons as possible visit the Blood Bank, to build up reserve credits or to repay blood used in the past. He termed the blood credit as an insurance policy, available when needed.

The Bank will be at the hospital from 11 a. m. to 1 p. m. Reservations for donating of blood may be made by calling the hospital, 2251.

Flood Control Hearing Set Here Friday

Riverside County Flood Control Board will hold its second budget meeting at Frances Stevens school tomorrow at 4 p.m., it was announced today by Bill Mason, secretary.

The meeting will be presided over by chairman Ray Sorum.

Red River Starts New Flood Threat

DALLAS, Tex. (AP) —Flood waters spilled at the rate of 712,500 gallons a second through restraining barriers of Lake Texoma today into the Red River, pushing the big Red even higher and creating flood threats in four southwestern states.

Water poured three feet deep over the lake spillway and through floodgates which were opened to prevent build-up pressure from breaking them down. Lowlands in Texas, Oklahoma, Louisiana and Arkansas were inundated.

224 to Receive Junior High Diplomas Tonight

Two hundred and twenty-four Junior High School eighth graders will receive their diplomas tonight at 8 p.m. at the Palm Springs High School quadrangle.

The graduation class numbers almost 100 more than last year, and marks the largest class in the history of Nellie N. Coffman Junior High School.

THE PROGRAM will start with the processional, followed by the salute to the flag, led by Dr. James H. Blackstone, Jr., pastor of the Palm Springs Community Church.

Michael Hart, Student body president, will give the welcome to the visitors. Following two orchestral selections, there will be the presentation of awards.

Southerners Gain Ground In Civil Rights Bill Battle

WASHINGTON (AP)—House backers of the controversial civil rights bill showed concern today at signs that Southerners are gaining ground in their fight for a "jury trial" amendment.

The House prepared to begin formal debate on the "right-to-vote" bill this afternoon after a preliminary round of discussion Wednesday and 17 days of hearings earlier by two House committees.

THE HOUSE AGREED to permit four days of talks on the bill with unlimited introduction of amendments permitted after the general debate ends Monday. Foes of the measure stood by with some three dozen amendments to tack on it.

Although voting on amendments will not start until next week, discussions already focused more on the "jury trial" amendment than on the bill itself. A final vote on the bill is expected late next week.

Southerners said openly, and some of the bill's backers admitted privately, that as of now the amendments stands a good chance of going through.

IT WOULD REQUIRE jury trials for persons accused of violating court injunctions that the bill authorizes the government to seek to prevent civil rights violations.

The administration as well as House supporters contend the amendment would wreck the measure. President Eisenhower at his news conference Wednesday took a stand against it.

Eisenhower cited a comment by former President William Howard Taft that ". . . If we tried to put a jury trial between a court order and the enforcement of that order, that we are really welcoming anarchy."

U.S. Builds Base On Disputed Isle

MANILA (AP)—The United States Air Force is building a radar base on an island group claimed by at least six other nations, it was reported today.

EIGHTH GRADE GRADUATES at Nellie N. Coffman Junior High School who will receive diplomas at exercises tonight at the High School Quadrangle are: Lindal Adcock, Wilma Amos, Sharon Anderson, William Anderson, Carolyn Arnold, Sherry Arnold, Edward Bangs, Cheryl Banks, Sharon Barkley, Robert Beck, Warren Bedwell, Mary Beebe, Marlyne Bengert, Paul Berta, Doralyn Binzer, Vicki Biss, Bonnie Blackstone, Jerry Blair, Cecelia Bradley, Marilyn Bremer, Russell Brewer, John Brooks, Ann Brown, Donald Brown, Sandra Brown, Sharon Bruce, Kenyon Bruckner, Edward Brune, Vicki Burkart, Kevin Burke, Jeannie Burns, Aletha Burnam, Joan Burns, Frank Bussell, Gail Butler, Glenn Calac, Lawrence Calac, Raymond Castle, Susan Catherwood, Verla Chaisson, Dan Chalfont, Walter Chalton, Belinda Claxton, Ricky Cochran, Mary Collins, Bill Conrow, Carolyn Cooper, Richard Corcoran, David Coulton, James Crann, William Crawford, Floyd Crawford, Lyndell Cromer, Christopher Cromwell, John Cushingham, Diana Dandro, Earl Davis, Robert DeCastro, Jerry Dumas, Dogoberto Duran, Karen Duxbury, Allen Egbert, Terry Erickson, Edward Erie, Bill Everly, Judith Fields, Barbara Finerman, Julie Fisher, Edmond Flores, Ardell Ford, Norman Forget, Michael Francisco, George Gallerani, Dennis Gastel, Lloyd Gauff, Anthony Gentile, Norman George, Wayne George, Robert Gilligan, William Gipson, Sandra Gluckman, Mary Godinez, Dale Goforth, Tony Gomez, Marie Gonzales, Mateo Gonzales, Lynn Goodwin, Alexander Gorby, Merle Graffam, Toni Green, Judy Hall, Nellie Hall, Natalie Harper, Michael Hart, Ted Hartung, Jay Harvey, Early Anne Hatley, John Hayhurst, Gary Hecht, Lee Hendrickson, Sarah Herrera, Sandra Heuck, Jane Hicks, James Hill, Marilyn Hill, Elstner Hilton, Silva Holmberg, Donna Holz, Sharon Hughes, Terry Hunt, Arma Jean Jackson, William Jackson, Robert Jones, William Jones, JoAnne Juarez, Linda Ketchersid, Judy Kliebe, Donna Kokorudz, Stanley Komura, Michael Kraft, Miria Krysiak, Callie La Cavera, Henrietta Lacy, Arva Lea, Colleen Leemans, Robert Levine, Margaret Lindenstein, Lynna Lowry, Doris Manger, Moses Marquez, Charlie Martinez, Eva Mediano, Patricia Meyer, Robert Michel, Judy Milburn, Deloris Miles, Noel Miner, Lee Mohr, Janet Morgan, Georgia Morris, Terry Morris, Albert Myers, Michael McCanse, Gwenlyn McElvane, Janice McGowan, Dennis McGuire, Sarah Nitchy, Gary Noland, Stefanna Orloos, Linda Ortega, Bucky Ordway, Sherry Pack, Penelope Pagan, Lee Palmer, Judy Parker, Martin Pascal, Donald Patten, Patricia Patzner, Argen Payne, William Peacock, Maria Perez, Edward Pernett, Shirley Phillips, Karen Pittenger, Barbara Pollum, Mike Presley, Rodger Privatt, Patricia Pry, Barbara Rechtin, Marvin Rivett, Marti Rosen, James Rougely, Michael Rowe, Sidney Sanders, Sherylee, Scarberry, Marli Schenck, Charlotte Seales, Ann Siegel, Leslie Siegel, Alan Silverman, Leland Simmons, Louise Simmons, Evelyn Simpson, Richard Skhal, Clark Slone, Ara Smith, Constance Smith, Douglas Smith, James Smith, Kenneth Smith, Sherrie Smith, Tamara Smith, Carol Snyder, Richard Soran, Howard Spiegelman, Sandra Spiel, Gretchen Stainbrook, Marvin Stephens, Richard Stewart, Julie Stiff, Pearl Thompson, Penelope Trumbly, Donald Ureta, Gino Villareal, Sharon Vogelaar, Jeffrey Wade, James Walton, John Walton, Carolyn Ward, Monroe Wash, Melinda Watkins, Betty Weatherford, Linda Wells, Timothy Wheeler, Penny Wichman, Thomas Wiefels, Janet Wiley, Mari Anne Williams, Terrylee Williamson, Billy Wilson, JoDean Wollam, Lee Wright. (Desert Sun Photo).

Sharp Increase in Auto Accidents Recorded During Month of April

sulted in 18 arrests, many of them for violation of the liquor laws. Officers of the Alcoholic Beverage Control Board were present and worked with the police department enforcing regulations for a two week period.

THE CHIEF'S report pointed out that "while it seemed that there were more young visitors in town than ever before, fewer complaints were made to the department and it is felt that the situation was under tighter control."

Burglaries during the month of April rose from 2 to 5 while robberies dropped from 2 in 1956 to none this year.

Largely influenced by theft from automobiles, merchandise totaling $11,364 was reported stolen, of which only $193 was recovered.

A sharp increase in automobile accidents was recorded during the month of April, when a total of 35 were reported, compared with 21 during the same period of 1956.

The monthly report issued by Chief of Police August G. Kettmann, shows that injury accidents jumped from 5 to 10 and non-injury were up from 15 to 25.

UNTIL APRIL, which includes Easter Week, the city this year had experienced a decrease in accidents over the preceding season. A study shows that traffic accidents were evenly divided between visitors and local residents.

Citations issued were also up from 366 to 424.

The Easter vacation period with its influx of juvenile visitors re-

Cathedral City Women's Group To Meet June 13

Regular meeting of the Women's Auxiliary of the Cathedral City Community Church to be held at the church Thursday, June 13, starting at 1:45 p.m., will bring to a close the activities for thte past season. Following the business meeting Mrs. Harvey Harper, wife of the pastor of the Coachella Presbyterian Church, will speak on "The Church's Miuistry To The Migrants." Prior to assuming the patsorship in Coachella, Rev. and Mrs. Harper served for several years ministering to the migrants of the San Joaquin Valley.

MAYFAIR CONTEST winner Susan Rockwell, 13, accepts a $500 United States Savings Bond from Wayne Fields, of Desert Mayfair Market here, while her mother, Mrs. Bernice Rockwell, of 518 El Cielo looks on. Susan won the bond as second place prize in a national Mayfair color book contest. She plans to use the bond to finance her later education. What kind of school is she planning to attend—art school, naturally. (Desert Sun Photo).

Police Maintain Close Watch After Threats

TOKYO (AP) — Japanese police maintained a close watch today at the home of an American who said he received telephoned and written threats against the lives of his four young children.

The American, Douglas F. Scott, returned to his job at the U.S. Naval Base at Yokosuka uncertain whether a fiend was stalking his children or whether the threats were someone's idea of a joke.

SCOTT STRUNG up a barbed wire barricade around his home in Kamakura after receiving warnings that his children would be "cut into little pieces" unless he paid some three million yen, about $9,000.

Japanese police at Kamakura saaid patrolmen assigned to the area were ordered to keep a special watch on the Scott home and that other "precautions" were being taken. "We believe the story," a police spokesman said.

TWO OF THE Scott children were sent off to a friend's home. The other two remained in the house with Mrs. Scott, a Honolulu-born Nisei.

Scott, who said he is a native of North Hollywood, Calif., married his wife, Midori, in 1950 while both were students at UCLA. They have been in Japan since 1955.

Wildcat Walkout Idles Workers

DETROIT (AP)—Wildcat walk-outs struck a Chrysler Corp. parts plant Wednesday and idled 3,000 workers.

If the walkout continues Plymouth assembly lines were expected to be shut down and 20,000 men sent home.

The Desert Sun

Published Tuesdays through Saturdays, except legal holidays and Mondays when a legal holiday falls on Tuesday.
AT NEWSSTANDS: Single copies 10 cents
Entered at the Post Office of Palm Springs, California, August 5, 1927, under the Act of Congress of March 3, 1879
The Desert Sun Publishing Co., will not be responsible for unsolicited manuscripts or photos left with or mailed to The Desert Sun.

BY CARRIER
Daily ..... $1.25 Month
MAIL RATES: Payable in Advance.
Daily ..... $1.25 Month
1 Year $15.00
Address all communications to:
THE DESERT SUN PUBLISHING CO.
Palm Springs, Calif.
274 North Palm Canyon Drive,
—MEMBER—
California Newspaper Publishers Ass'n.
United Press Association
WESTERN DAILIES
National Advertising Representative
New York, Chicago, Dallas Denver, San Francisco, Los Angeles, Detroit

LEGAL NOTICE

379

CERTIFICATE OF BUSINESS FICTITIOUS FIRM NAME

THE UNDERSIGNED does hereby certify that it is conducting an automobile business at 191 South Indian Avenue, Palm Springs, California, under the fictitious firm name of PLAZA DE SOTO-PLYMOUTH and that said firm is composed of the following whose name and address is as follows, to-wit: PLAZA AUTO SALES AND SERVICE, INC., 191 South Indian Avenue, Palm Springs, California.
WITNESS its hand this 6th day of May, 1957
PLAZA AUTO SALES AND SERVICE, INC.
By Zachary Pitts, President.
STATE OF CALIFORNIA)
) ss.
COUNTY OF RIVERSIDE)
On May 6, 1957, before me, the undersigned, a Notary Public in and for said County and State, personally appeared Zachary Pitts, known to me to be the President of the corporation that executed with within instrument, and known to me to be the person whose name is subscribed to the within instrument and acknowledged that he executed the same on behalf of the corporation therein named
WITNESS my hand and official seal.
(SEAL) /s/ SAUL RUSKIN, Notary Public in and for said County and State
Published May 16, 23, 30, June 6, 1957

377

NOTICE TO CREDITORS
No. 17833
ESTATE OF IDA L. GARLAND, Deceased
NOTICE IS HEREBY GIVEN, by the undersigned BEN F. WHITE, Public Administrator, Administrator with Will Annexed of the Estate of IDA L. GARLAND, Deceased, to the creditors of, and all persons having claims against the said deceased, to file them with the necessary vouchers in the office of the Clerk of the Superior Court of Riverside County, California, or to exhibit them with the necessary vouchers to the said Administrator at he. office of he Public Administrator Riverside County Courthouse, Riverside, California, or at the office of his attorneys, THOMPSON & COLEGATE, 444 North Palm Canyon Drive, Palm Springs, California in the County of Riverside, within six months after the first publication of this notice
BEN F. WHITE, Public Administrator Administrator With Will Annexed of the Estate of IDA L. GARLAND, Deceased.
DATED at Riverside, California May 10, 1957.
THOMPSON & COLEGATE
444 North Palm Canyon Drive
Palm Springs, California
Published May 16, 23, 30, June 6, 1957

PAPERS FROM EVERYWHERE IN THE WORLD
SMITH NEWS CO
Mailing Address:
12069 Ventura Blvd.
Studio City, Calif.
Business Address:
613½ South Hill
Los Angeles, Calif.

KDES
DIAL 920
Double Power
Double Enjoyment

SUNAIR DRIVE-IN THEATER
HIWAY 111 PH. 8-4232
NOW SHOWING
Show Starts at 8:15
AN ELIA KAZAN PRODUCTION
BUDD SCHULBERG'S
a Face in the Crowd
PRESENTED BY WARNER BROS. STARRING
ANDY GRIFFITH—PATRICIA NEAL
Also
RAY MILLAND · ANTHONY QUINN · DEBRA PAGET
20th CENTURY-FOX presents
THE RIVER'S EDGE
CINEMASCOPE
COLOR by DE LUXE

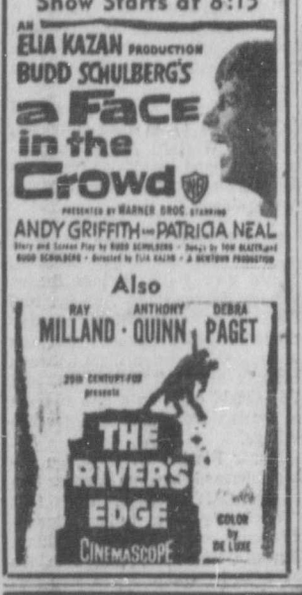

Did You Know
That you can get delivery of a new Oldsmobile equipped with hydromatic transmission, radio, heater, back up lights, deluxe steering wheel, heavy duty air cleaner, wheel discs and tinted glass for
$2995*
Plus Tax and License
Some Colors of This Model Available for Delivery
Other Colors on Short Notice
Plaza Motors
290 N. Indian Avenue
Phone 9268

Bus Scheduled Advanced for Junior High, High

Transporation schedules for the Nellie N. Coffman Junior High School and Palm Springs High School have been moved up one half hour on Friday, June 7, the last day of school.

Dr. Wallace Muelder, superintendent of schools, explained that the minimum day schedule necessitated the rescheduling. He said that since the High School commencement is scheduled for Friday evening at 7:30 p.m. in the High School quadrangle the normal schedule would run quite late for many of the graduating seniors.

Elementary schools will start at the regular time, 9 a.m., and their minimum day on Friday closes at approximately 1:30 p.m. No lunches will be served by the cafeteria staff on that day.

CC Rotary Club Hears Pianologue, Sees Color Slides

Almost one hundred per cent attendance was noted at the Cathedral City Rotary Club luncheon meeting held at the Rainbow Room.

Alice Walker, well-known KCMJ radio personality, entertained with original pianologue and piano solo, and Glen Vargis of Baja Lower California, showed color slides of the popular sport of fishing in Los Angeles Bay, Mexico.

Rotary meetings will be held at the Rainbow Room until further notice.

Money orders, if over $10, cost less purchased at a bank than from the postoffice. A $100 order costs 35 cents at the postoffice, while some banks sell orders up to $250 for as little as 15 cents.

Wave of Terror Against Viet Nam Catholics Feared

SAIGON, Veit Nam (AP)—Observers here fear that an anti-Catholic campaign in the newspapers of Communist North Veit Nam might foreshadow a reign of terror against the church in the Reds' Southeast Asia outpost.

The campaign has been under way for two months. Officials of the American-backed government of South Viet Nam and Western diplomats are watching it.

"IT IS TOO early," one diplomatic source told United Press, "to determine what new course may be taken against the Catholic church in North Viet Nam. But it is obvious that something unpleasant is in store for Catholics up there."

Priests living under the Communist regime are being accused in the press of using the confessional and the pulpit for "espionage" and "propaganda."

Francis Cardinal Spellman, Roman Catholic archbishop of New York, has been mentioned in the attacks.

THE ATTACKS ON priests have appeared in the Hanoi newspaper, Thoi Moi New Times, which is controlled by the Communist government and is often used to test policies before they receive official government sanction.

The official Hanoi Radio got into the act by charging that South Viet Nam President Ngo Dinh Diem himself a Roman Catholic and a recent visitior to the United States, was "trying to expel the anti-American priests from his side."

The communists linked Cardinal Spellman to this alleged political activity, saying that Diem "organized the American Catholic Relief Association which is headed by Spellman."

Hanoi did not use the cardinal's ecclesiastical title.

Prince Marries Princess Today

SALEM, Germany (AP)—A prince today married a princess.

The royal couple was Prince Tomislav of Yugoslavia and Princess Margarita of Baden. He operates a fruit farm near London. She is a nurse in a London hospital.

Trans American Ceases Operation By CAB Order

NEW YORK (AP) — The nation's "largest non-sked airline" ceased operation today with the landing at Burbank, Calif., of a DC4 passenger plane that took off last night from La Guardia Airport here.

The death of Trans American Airlines, Inc., on order of the Civil Aeronautics Board and the U. S. Supreme Court, signalled the end of a turbulent "cold war" for domestic air routes.

The airline, actually a combination of several non-scheduled operators, had frankly violated CAB regulations covering non-scheduled operations on a challenge to the established commercial airlines. The challenge failed.

But in the process, the non-skeds pioneered in cut-rate tourist fares which are now standard among the big carriers. Trans American did a 16-million dollar annual business and carried more than 1,250,000 passengers without an accident.

For varied entertainment—from a choice of channels—
Call 5002—Palm Springs Community Television
PSTV
PALM SPRINGS COMMUNITY TELEVISION CORP.
192 S. INDIAN AVENUE, PALM SPRINGS

EVERYONE'S GOING TO BERMUDA...
Bermuda Dunes, THAT IS

VILLAGE THEATRE
207 North Palm Canyon Drive
Phone 4384
NOW SHOWING
Spencer TRACY · Katharine HEPBURN
THE GIRLS AND GUYS WHO MAKE THE OFFICE SUCH A WONDERFUL PLACE TO LOVE IN!
Desk Set
CINEMASCOPE
COLOR by DE LUXE
co-starring GIG YOUNG JOAN BLONDELL
Produced by HENRY EPHRON
Directed by WALTER LANG

FUN FOR YOU...
HAWAIIAN HOLIDAYS
June 30 to July 7th
SPONSORED BY
Olman Travel Service
INCLUDING:
• Roundtrip Air Transportation
• Deluxe Hotel Accommodations
AND CAREFULLY-PLANNED ACTIVITIES FOR EVERY DAY OF YOUR STAY
full price $284 Plus $2.32 Fed. Tax
Departing June 30 Palm Springs Airport by
TRANSOCEAN AIR LINES
America's foremost supplemental air carrier
FOR RESERVATIONS CALL . . . OLMAN Palm Springs 2756 Indio 7-3754
OR CLIP AND MAIL — TODAY
Olman Travel Service LACEA-4
139 S. Palm Canyon Dr. Palm Springs, California
Please mail me a free folder describing the exciting HawaiianHolidays sponsored by the LACEA.
NAME
ADDRESS
CITY & ZONE

Buying or Selling Real Estate
Use Multiple Listing Service today! It saves you weeks of hunting . . . you get what you want where you want it. It adds nothing to the cost of the transaction.
The Following Realtors are Members of
MULTIPLE LISTING SERVICE OF PALM SPRINGS

BOGGESS INC. Penthouse 31, The Plaza	2971 2553	JEKYLL, BRADLEY & CO. 457 N. Palm Canyon Dr.	2734
CROMMELIN, JACQUES 174 N. Palm Canyon Drive	5496	JOHNSON, GENE 596 S. Indian Ave.	3722
DAVIS, JOHN C. 1171 N. Palm Canyon Dr.	9475	MILLER, FRANK W. 428 N. Palm Canyon Dr.	2929
DeVORZON, JULES 380 N. Palm Canyon Dr.	5240	MUNHOLLAND & CO. 1059 N. Palm Canyon Dr.	5043
DUNLEVIE, ERNEST G. 1807 N. Palm Canyon Dr.	9657	MURPHY, HAROLD E. 464 N. Palm Canyon Dr.	5102
FOSTER, HERBERT H. 559 S. Palm Canyon Dr.	3555	NELSON, AMY 2277 N. Palm Canyon Dr.	5254
FULTON, MURIEL E. 125 S. Palm Canyon Dr.	2225	NICHOLS, CULVER 861 N. Palm Canyon Dr.	2182
GANNON REALTY CO. 1201 N. Palm Canyon Dr.	2772	PALM SPRINGS REALTY CO. Lake Arrowhead, Calif. Box 327	9532
HAMMOND, JAMES W. 875 N. Palm Canyon Dr.	5373	PRESS, THERESA 611 S. Palm Canyon Dr.	5282
HASKELL, JOHN & CO. 456 N. Belardo Rd.	9836	RANSOM REALTY CORP. 1542 N. Palm Canyon Dr.	2793
HEISER, WILLIAM J. 1546 N. Palm Canyon Dr.	5685	RAY, TERRY 773 N. Palm Canyon Dr.	2064
HICKS, HAROLD J. 1345 N. Palm Canyon Dr.	9681	VENGER, LOUIS 3775 N. Indian Ave.	5595
HUTTON'S REAL ESTATE 505 N. Palm Canyon Dr.	5977	WEINSTEIN, RALPH 256½ S. Palm Canyon Dr.	2684
HYDE, CORA B. 290 N. Palm Canyon Dr.	5101	WILLIAMS, JOHN 423 N. Palm Canyon Dr.	3311
JAMES, MARTHA 445 N. Palm Canyon Dr.	2751	WRIGHT, BILLY 382 N. Palm Canyon Dr.	5727

Save $1.24
on California's Fastest Growing Bourbon
FULL QUART GIVES YOU 25% MORE THAN A FIFTH
FULL QUART
NOW ONLY $4.99
Regularly $6.23
LIMITED TIME ONLY
Planned to win even more friends for Charter Oak . . . Full Quarts of the "Best Bourbon Ever Bottled" now at sensational savings!
Charter Oak brings you a full measure of satisfaction—smooth, mellow, rich. Stock up today! Enjoy Charter Oak at your favorite tavern, too.

Charter Oak
BEST BOURBON EVER BOTTLED
STRAIGHT BOURBON WHISKY • 86 PROOF • CONTINENTAL DISTILLING CORPORATION • PHILADELPHIA, PA.

Low Fencing Bid for Highway 60-70 Is $27,408

Mills Fencing Company of Bell Gardens was the low bidder for the installation of eighteen miles of fencing between one mile east of Garnet and Thousand Palms. The bid was $27,408, it was announced by Clyde V. Kane, district engineer of the State Division of Highways in San Bernardino.

Alcorn Fence Company of Los Angeles was second with a bid of $29,462.00 and E. L. Yeager of Riverside was third with a bid of $33,576.00. Five bids were received and all are being taken under advisement by Frank B. Durkee, director of public works.

The four-strand barbed wire fence with metal posts will control access along the expressway which was completed last fall.

Kane said the contractor will be allowed about two and one-half months to complete the work. The traveling public will be allowed to pass through the construction area at all times with as little inconvenience anad delay as possible.

Adventists Hear Of Problem of Alcohol in U.S.

Elder R. L. Hubbs, head of the Public Relations Department of the Southeastern Conference of the Seventh-day Adventists, gave the sermon at the Palm Springs Seventh-day Adventist church, speaking on behalf of the American Temperance Society.

Elder Hubbs gave notable instances in the Bible where the curse of alcohol is mentioned. In Genesis, Chapter 19, there is the origin of the Moabites and the Ammonites as a direct result of the use of alcohol. In the ninth chapter of Genesis, is found the curse that Noah placed on his son Ham—which today is revealed in the problem of color segregation.

Indio Group Gets Trailer Court Zoning Permit

An application by Ocatillo Gardens, Inc., of Indio for an M-3 permit to establish and operate a trailer court on property north from Highway 60-70 approximately two miles westerly from the Rice Road intersection at Desert Center, was granted by the supervisors this week as recommended by the County Planning Commission.

"I don't anticipate any objection," remarked Supervisor George Berkey.

The application was signed by Gordon Cologne, Indio city councilman, as secretary-treasurer of the corporation.

Anderson Talks On Bond Issue

Paul Anderson, chairman of the Riverside County Board of Supervisors, was a featured speaker at the Tuesday luncheon meeting of the Palm Springs Kiwanis Club, discussing the county bond issue coming up on June 11.

HAMBURGER WITH

CLIFTON, N. J. (UP) — George Onions is a chef here.

MISS PALM SPRINGS, Stephanie Bruton, demonstrates new "walkie tape" at Royal Air Country Club in the desert resort city. Device, which measures feet and inches while you walk, aided Miss Bruton in recording the number of footsteps, 393, separating Royal Air from Palm Springs' main drag, Palm Canyon Drive. Talking about figures, Stephanie's worth recording too. (Gayle Studio Photo)

Palm Desert

By GRETCHEN CHEESEMAN

The Coachella Valley Union High School will hold commencement exercises Friday evening, June 7, at eight o'clock in the Date Bowl.

Master Douglas Ring was rushed to the hospital last week for an emergency appendectomy. He has returned home and is well on his way to recovery.

Mrs. Charlotte Steward entertained her family from Del Mar over the weekend, her son, Harry (Bud) Steward and wife and small son.

A "no host" table for visiting Rotarians wives last Friday included Mrs. Herbert A. Stone of North Hollywood, Mrs. Henry Naas of Santa Clara, and her sister, Mrs. George Vastine. The Naas family are famous candy makers in Santa Clara, and a visit to their wholesale-retail factory is a sight-seeing "must" when in that vicinity.

Mr. and Mrs. James Barton will leave this week for Spokane where they will spend the summer. The Bartons entertained several groups of friends before their departure.

Mr. and Mrs. Harrry W. Holt will leave soon for their summer home which is on the St. Clair River in Marine City, Mich. Mr. Holt expects to return to business activities in September.

Mrs. Arthur Pautz and her houseguest, Mrs. Wanda Bushnell of Akron, Ohio, will leave soon for Carmel and then on to Oregon.

Miss Edith Eddy Ward and her mother, Bunny Ward, left Saturday for Lazy H Ranch where they will stay until Tuesday night.

Mr. and Mrs. Tom Colby of the Lazy H Ranch entertained a group of fourteen this last week, the young ladies who were models in the Fashion Show for the Casa de Cuna Children's Home Society given around the Lazy H pool last Sunday. They included Nan Hilbard, Dotty Brooks, Hazel Mead, Susie Nelson, Lois DeLacy, Margaret Thornburg and Midge Colby. Edith Eddy Ward, Charlotte Steward and Vera Arnold were also in the party. Mrs. Myron Guilbert, president of the Casa de Cuna, was the commentator.

Mrs. Hudson Werder will spend some time in Europe this summer, accompanied by her granddaughter, Sandy, whose engagement to Ralph Schoengert was announced a few weeks ago.

Mr. and Mrs. Harrison Fisher have their two granddaughters, Mary and Jill Schaper of Minneapolis, visiting them for the month of June.

Mr. and Mrs. R. T. (Pete and Dorothy) Pierson will spend most of the summer in their Chicory Street home. They both are enthusiastic golfers and enjoy making the rounds of the golf clubs, especially Mission Valley Country Club near San Diego.

Mr. and Mrs. Edgar Schill were seen lunching at Shadow Mountain Club a few days ago after a trip to Los Angeles. The Schills and their son, Stevie, will spend a week or so at Lazy H Ranch this month.

Taxes in County to Be Subject of CofC's Address

Eric L. Waite, assistant assessor, Riverside County, will be the featured speaker at the monthly meeting of the Riverside County Association of Chambers of Commerce, at noon Friday, June 14, at the Fireside Inn in Beaumont.

In urging everyone to attend, Herb A. Ecclestone of Desert Hot Springs, president, said that "Everyone is talking about high taxes in federal, state and county, and demanding that taxes be reduced. So it is an appropriate time to have one of our own county executives tell us 'Why Taxes Are High in Riverside County.'"

The executive committee of the group will meet at 10:30 a. m. at the Fireside Inn, with Harry Creasey discussing Highway 60.

Brother Act

BURLINGTON, Conn. —(UP)— Two brothers opposed each other in an election and both won. George J. Pavlik, a Democrat, and Frank P. Pavlik, a Republican, each gained a seat on the Board of Selectmen.

CALL 5005 FOR CLASSIFIED ADS

KDES
DIAL 920
Double Power
Double Results

AMBULANCE SERVICE

AMBULANCE SERVICE
WIEFELS AND SON
666 Vella Road, Palm Springs Phone 2977

SEARS ROEBUCK AND CO.
SUMMER SIZZLE
...AND BE MONEY AHEAD

All roads lead to Sears in Riverside
Open Mondays and Fridays
9:30 A.M. to 9 P.M.
(Other Days 9:30 A.M. to 5:30 P.M.)

Let Sears Riverside show you how to beat the summer sizzle and SAVE YOU MONEY!

Have real summer comfort in your home! Install a Homart Evaporative Cooler or a Coldspot Air-Conditioner. Use your credit, pay for it as you enjoy it. Small down payment and low monthly payments. Ask any salesperson for full details!

SEE OUR BIG CAPACITY EVAPORATIVE COOLERS

"Roll-Around" Air Coolers Always Stays at Your Side!
• 16-inch, 4-blade fan
• 2000 CFM Capacity
74.50 $8 down
No water connections needed! Operates 4 hours on one filling. Built-in recirculating pump. Underwriter's Lab. approved. Easy rolling casters so you can take your cooling with you . . . conveniently!

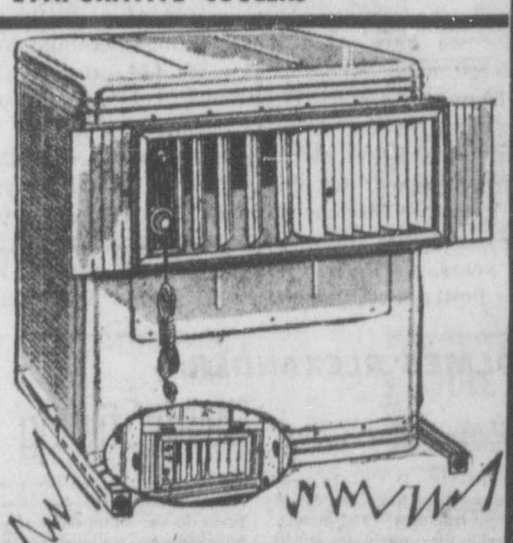

Open Your Window To Comfort With A Homart Air Cooler
• 3000 CFM Capacity
• Recirculating Pump
139.50 $14 down
Sits low in window for a clear-view. Discharges directly into living area — no expensive ductwork needed. Cools 1 to 3 rooms! 2-speed motor, 5-position switch, adjustable louvers — for perfect breeze control.

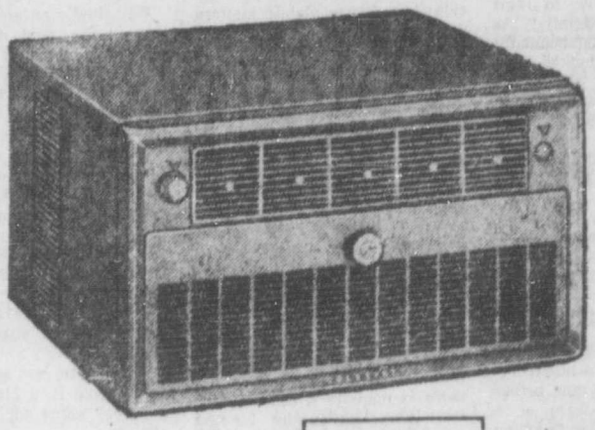

Coldspot Standard Air Conditioner Reg. 219.95
$188
and only $5 DOWN on Sears Easy Payment Plan
• 1 H. P. Capacity
• 110 Volt
• Filters Air

Phone OV 6-4400 for a FREE Air Conditioning Survey of your needs.

COLDSPOT
SOLD ONLY BY SEARS, ROEBUCK AND CO.

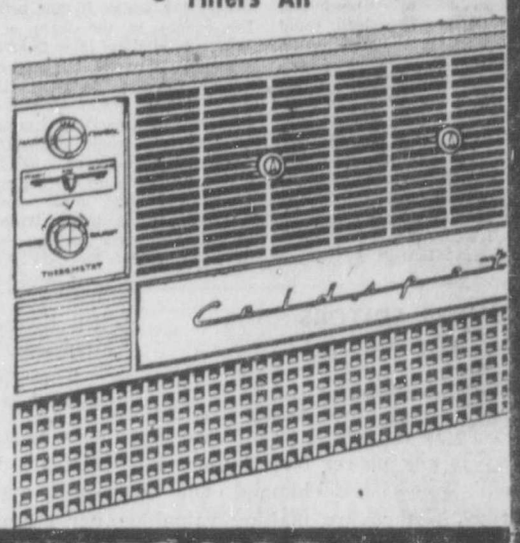

Deluxe Air Conditioner
Save 61.95
349.95 Values
$288
$10 DOWN
Big 1½ H.P. capacity that circulates, filters, ventilates, dehumidifies and exhausts the air. Adjustable thermostat. Air deflectors for uniform draft-free cooling. See at Sears Riverside!

Satisfaction guaranteed or your money back
SEARS RIVERSIDE 7th and Main OV 6-4400

Stack Chevrolet needs yo ur used Pick-Up Trucks.
To get them, we are reducing the price on our new
'57 CHEVROLET PICK-UP TRUCKS
Full Price, Delivered, Starts at $1699 Plus Tax and License

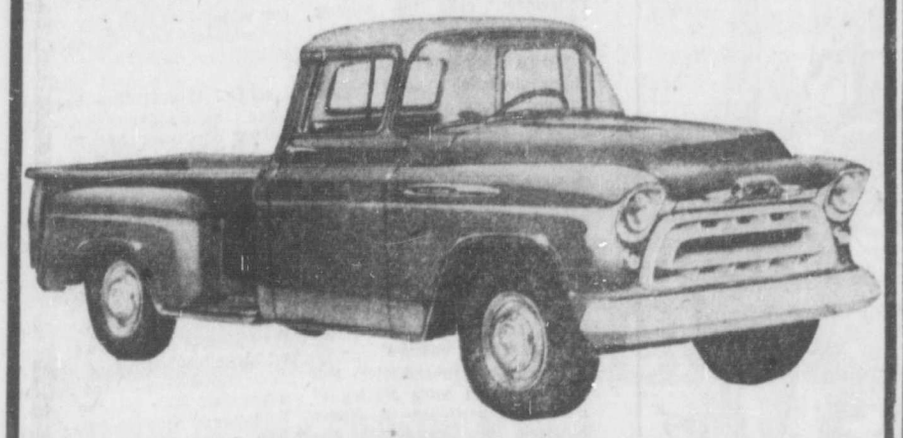

STACK CHEVROLET
South Palm Canyon and Sunny Dunes Phone 9166

Sitting Out Those "CERTAIN DAYS"?
Wear
H-G ALL NYLON SANITARY PANTIES!

• No belt necessary
• Skin-smooth under girdle or swim-suit
• Dries instantly
• Moisture-proof crotch
$1.59
• Guaranteed for one year

Thrifty CUT RATE DRUG STORES
PHONE 5170

The Desert Sun Thursday, June 6, 1957

Established 1927

THE DESERT SUN PUBLISHING CO.

GEORGE E. CAMERON, JR., President

174 North Palm Canyon Drive Telephone 5005

WARD J. RISVOLD, Publisher

OLIVER B. JAYNES, Editor DON KLOTZBUECHER, City Editor KENNETH BROTT, Office Mgr.

The Desert Sun is an independent newspaper dedicated to truth, accuracy, and impartiality in the news; to the progress of the desert region; to the support of that which it believes to be right and to the defeat of that which it believes to be wrong.

Editor's Corner

Oliver B. Jaynes

CITY DUMP IS A SERIOUS PROBLEM

No one can blame home owners on the east side of town for complaining about the mess which has been created out there by the city dump.

The point will be brought up of course that the dump came first and that the people who built out that way knew full well that this unsightly affair was already there. Nevertheless it could hardly be expected that the whole area around the dump would remain undeveloped as the city grows and whether it was true or not many of the people who located in the area were told that the dump was going to be moved.

A drive out that way will convince anyone that the problem is a serious one. The city government is as much aware of this as any citizen but City Manager Peterson has been quoted as saying that the dump will have to stay there for at least another two years. This is pretty bad news for the people who live in that vicinity.

We remember back a few years when they used to burn all the rubbish at the dump and how people complained about the smoke from it polluting our pure desert air. As a result the cut and fill method was adopted. Now instead of smoke we have wind blown rubbish scattered over hundreds of acres not far from the eastern city limits. The sight puts the litterbugs to shame. It might be said that we have gone from the fire into the frying pan.

If it is true that the city will be unable to relocate the dump for another two years, as Peterson says, perhaps some better method of controlling the rubbish can be adopted. It wouldn't do much good to clean up the area since it would be in the same condition within a very short time. Some method of keeping papers from being strewn across the desert by strong winds would have to be devised before any relief could be expected.

Most communities do not haul away papers or other readily combustible material and so are not confronted with this problem. They make home owners burn their papers in a backard incinerator. It goes without saying that the residents of Palm Springs would raise a storm of protest against this plan. A real high wire fence around the dump might relieve the situation considerably and be worth the cost but we will leave that suggestion to those who have given the problem more careful study.

More Growing Pains

This problem of the city dump is just another of the many difficulties encountered by rapidly growing communities like Palm Springs. While it would be bad news for residents of the vicinity we should perhaps consider ourselves lucky if we get this unsightly and unsanitary mess removed within the two years suggested.

In the meantime the city government should do everything possible to reduce the mess just as much as possible. The city should certainly be held responsible for the unsightly condition of the area in the vicinity of the dump.

Perhaps it would be well for the City Council to hold one of its formal meetings out in that vicinity and discuss the problem among themselves. Some members might come up with a bright idea.

HOLMES ALEXANDER:

Things Stirring

WASHINGTON, D. C. — In medical terms they might be called "hairline fractures," and in seismography they might be called "tremors." In the body politic they are signs alike of fission and growth, of dynamism. As small as some of these following examples are, they are signs that our two major parties are not fossils or mummies; they are living things.

The Leader vs. the President: Hardly a year ago there was still much criticism of Senator Lyndon Johnson, the Senate Leader, because he so often declined to come to grips with President Eisenhower. The Senator and the President were in opposite parties, in separate branches of government, and many Democrats, including Adlai Stevenson, wanted to see Johnson rip into Ike the way Republican Leaders like Kenneth Wherry, Styles Bridges and Robert Taft used to rip into Harry Truman.

LYNDON JOHNSON'S private opinions went something like this: "Now, then, the President's a good man and he's bound to be right a good part of the time. I'm not going to put myself in the wrong every time Ike's in the right."

Although Johnson did oppose Ike on last year's Natural Gas bill and on the first Farm bill, they remained too close for the comfort of many Democrats. But on the recent debate concerning passage of the U.S. Information Agency appropriation, there was a rift which could mean much less bipartisanship in foreign affairs. A pro-Eisenhower Republican, Senator Javits of New York, laid the matter squarely before Johnson.

JAVITS: "Does the Senator think it is backing the President of the United States, or not backing the President of the United States to vote (against Ike) on this . . . ?"

Johnson: "Do not say to me that I cannot act on my own!"

The Leader vs. the Young Turk: In the same debate Johnson, who was, at that moment at least, opposing further involvement in foreign affairs by the Eisenhower team, was challenged by Senator Jack Kennedy in the role of an internationalist. It was a sharp encounter, a little more marked with acerbity than is the usual thing in public between Democratic Senators who are both essentially conservative.

Johnson, as subcommittee chairman in charge of the USIA appropriation, had worked hard on it and knew the 1249 pages of testimony practically by heart. He told Kennedy that "no Senator who did hear the testimony would think the USIA money was wisely spent. Kennedy had to acknowledge that "I have tried, but have been unable to read the testimony completely." At one point the dialogue began to throw off sparks of heated temper:

JOHNSON: "I would like to repeat what I said earlier, when I hope the Senator was listening."

"Kennedy: I have been listening for three hours."

A small encounter? Perhaps, but in terms of Democratic leadership and presidential aspirations for 1960, it might be a tilt to remember.

USA vs. USW: President Eisenhower's foreign policy has had two programs of global dimensions. One is his atoms-for-peace plan which is now before the Senate in the form of a treaty to bind us in a 80-nation compact called the International Atomic Energy Agency (IAEA). The other is the disarmament plan, based on aerial and ground inspection, of whole sections of the earth.

Well, IAEA comes close to calling for a world government—a United States of the World—in order to carry out the complex and perilous business of exchanging "hot" atomic materials, technical and scientific information, as well as an inspection force to watch out for violations of the rules.

IT IS THIS GROWING awareness of where IAEA would eventually take us that has caused some senators to draw back. One of them, a member of the committee in charge of IAEA, told me: "I wanted to go along with Ike on this. I hope I still can, but handing around this atomic material is like giving whiskey to a man and saying, 'Don't use it for anything except medicinal purposes.'

"How can we make sure that peaceful atoms won't be turned to military use? And why must we enter into an international co-op? What's the matter with using bilateral treaties, of which we already have 44, if we decide to exchange atomic matters with friendly nations?"

President Eisenhower is set to go the limit on his atoms-for-peace plan. Well, if he shoots the works, and fails — what then? What happens to the Eisenhower prestige, which has held not only the Republican party together through two national elections, but has also unified the country in a way that has rarely before happened in time of peace?

THE DISARMAMENT - by - inspection program, closely identified with atoms-for-peace, has already resurrected Harold Stassen as a possible 1960 "peace—it's wonderful" candidate. But there is more to it than that. A trust-Russia philosophy is first cousin to a soft-on-Communism philosophy. Wasn't that where the Eisenhower Administration came in, back in 1952?

All these examples, again, are subtle and delicate. They are a long way from being strong and clear. But they prove, if nothing more, that things are stirring under the surface of what so recently was the Eisenhower Era of Good Feeling.

AS OTHER EDITORS VIEW THE NEWS

WOMAN'S PLACE

(Great Barrington, Mass., Berkshire Courier)

. . . There is nothing to indicate that society is any poorer for the fact that women's roles have changed. On the contrary, women are making valuable contributions to modern civilization and there is plenty of evidence to show that they can do so and yet continue to fulfill their responsibilities as wives and mothers.

Times change. "Woman's place is in the home" may once have been a workable idea. Today's woman has elected to try a road that is often difficult. Yet she is made of the same sturdy stuff as her grandmother, and it is not likely that her concern with careers outside the home will ever replace her devotion to the idea of a home of her own.

Roadblock

THIS SIDE of The Sun

By Phat

Got hot.

Eh. What?

Well, it warmed up all over. In fact, I was hot every place I went except Hollywood Park.

ALTHOUGH I stayed away from the rail and hid back of a pillar during the parade to the post so that the horses wouldn't see me, the word must have gone around among the thoroughbreds that I was there.

Either the pillar wasn't as big around as I am or a lead pony saw me as I was trying to cadge a ticket to get it.

It was the most formfull day I've ever experienced. Every horse I invested in ran just one slot behind where I had him (or her).

Oh, well, I always say, tomorrow is tomorrow.

REMEMBER my old alarm clock theory? Like when you want to get an extra hour or two of sleep in the morning you manipulate the alarm clock?

For instance, you want to get up at seven. So you set the alarm for five. When it rings, turn it off, reset it for seven—and there you are. Two more hours of sleep.

Only one drawback. In case you forget to reset it.

BUT NOTED in an advertisement of a large clock manufacturing company, that they are using that idea.

They've put a little dingus on the top and when the alarm rings, you reach over sleepily, fumble for it, press it and the alarm stops.

Quiet for 15 minutes, then pops off again.

Well, that's an approach and a step in the right direction, but it's only 15 minutes extra sleep.

THINGS ARE ALWAYS happening to me like that. Years ago after many times having had to remove cartons of milk, catsup bottles, jars of this and plates of that to get at the bottle of sparkling water clear in the back and then replace them, I've thought to myself, "wouldn't it be nice if they had revolving shelves."

Talked to Ralph Nesmith, the noted inventor about that, and he agreed.

But before we could do anything about it, a big refrigerator company came out with circular shelves.

And I am still patting a typewriter keyboard.

READ AN INTERESTING article in "Railroad Progress," a little magazine devoted to trains, a subject of which I am fond.

It was by Jack Maguire and explained one reason why railroads are going back to the musical chime horn for diesels, replacing the air horn.

Up in the north woods, the air horn sounded to a bull moose like the mating call of his lady. And every time he heard one, he bounded happily through the woods to further the acquaintance. When he found it was only a diesel, he became irked and charged it.

With sorry results to himself and dents in the diesel.

The new musical horns leave the bull moose untouched, romantically and physically, says Maguire.

INEZ ROBB:

Teen-Age Heros

There has been a lot of pious head-shaking throughout the nation because teen-age youths in New York assembled to give Frank Costello, "prime minister of the underworld," a great, big hand just before Uncle Sam clapped the king-pin racketeer back in the pokey.

So why should the nation be shocked? If a kid in this country grows up to be a successful hood, a big-shot thug and a murderer, he not only can live like a king and get his picture on the front pages, but if he's a real pug-ugly, he can always hope to get on a television show and blast any decent citizen against whom he has a grudge.

Overnight, thanks to television, the hood becomes a great teevee personality. Not only can he attack his betters, but he can do it in scrofulous terms usually reserved for a club smoker. The thug is allowed to rattle on and on when he says something so shocking, so outrageous and so extremely offensive to public morals and taste as:

"I have killed no man that in the first place didn't deserve killing by the standards of our way of life."

There is judge and executioner, in one, speaking in the loathsome person of Mickey Cohen, an inexorable Los Angeles racketeer, who only kills persons who deserve it by the standards of "our" way of life! Thus does a mobster and mugger appropriate unto himself the power of life and death. And then the public is surprised that teen-agers make heroes of the Costellos!

I have been waitng for the law to pounce on Cohen, to ask him for the names and the crimes of those he has executed in the public good. What is the law waiting for? And is Cohen to be permitted to make further summary judgments, at gun point, in the future?

As for Mike Wallace, on whose TV show Cohen appeared, if this is a sample of his "reporting," he should have stuck to acting and announcing.

What television is doing in Wallace-type programs is not presenting news but entertainment. And it is competing for the same type of audience that buys the lurid and libelous "true confessions" magazines that are a disgrace to the country and a cancer on the news stands.

Nor can my own profession deny all responsibility for the hero-status of bums, tramps, thugs, murderers, cheats, sharpers, adulterers and so-called "international characters."

For a fortnight, it has been all but impossible to pick up a newspaper that has not seen fit to devote a half-column to the latest dalliance of Robert Rossellini. I feel certain that I am not the only citizen who could manage to go through life without ever again hearing this man's name or that of his wife.

And recently when a famous auto-racer was killed in Europe, American newspapers devoted more space to the notorious movie star who was in attendance on him than to the man's wife, children and mother.

So why should we be surprised if teen-agers make heroes of the morally and spiritually bankrupt? They didn't deck the bums with laurel in the first place.

QUOTES

By UNITED PRESS

WASHINGTON — Ambassador James P. Richards on his tour of 15 Middle Eastern countries as President Eisenhower's special envoy:

"They (the Middle East countries) are conscious we will whip Russia if we get into a war—and we will."

CHICAGO—Adlai Stevenson in saying that President Eisenhower and Secretary of State Dulles are coming around to his way of thinking on the banning of hydrogen bomb tests:

"It looks like the President and his advisers are beginning to see the light."

VERACRUZ, Mexico — The Dairymen's Association on its assertion that stores are selling 10,000 quarts of milk a day more than is being produced:

"We don't want to accuse anyone of watering the milk, but we think the stituation merits investigation."

GRIN AND BEAR IT

By LICHTY

"I hate these portable television sets! . . . All I seem to do is pick up food in every room of the house!"

EARL WILSON:

Como's Ace

NEW YORK — I wondered just who it is that keeps Perry Como sweet — and always the nice guy —so I asked Goodman Ace, his head writer.

"It's not me," insisted Goodie. "I'm the villain and the heel who gives him jokes he won't do. I guess the guy who keeps him nice is Perry Como. Incidentally, Perry never says he's a nice guy. The public says it."

And he spun off a few jokes that Perry wouldn't do.

"My wife makes all the little decisions at our house, but I make the big decisions," was the way one was supposed to go . . . and Perry was to be asked to explain that.

"Well, I let her make the little decisions like where we're going to live, what kind of a car we'll have . . . but whether we're going to recognize Red China . . . big decisions like that . . . I make!"

Perry read that in a script conference, laughed heartily, then said. "Well, that's a good cut." It wasn't that he objected to the taste, but it's a "jokey joke," a "story joke." Perry was very cautious when Bishop Sheen was on at Christmas, too.

The Bishop was to say at the Christmas tree, "I wonder if I could exchange this gift you gave me? You see—it's a tie!"

Then Perry was to tell the Bishop he had to do a commercial. "You know what a commercial is, don't you, Your Excellency?" he was to ask.

And the Bishop was to answer: "Certainly! It's when you pass the collection plate."

Perry scissored those products whipped up by one of the greatest joke-writing outfits in the TV business. Perry also has nixed cannibal jokes — evidently because it reminds him of missionaries . . . not because he's afraid of offending cannibals.

"We had little Brenda Lee on the show," Goodie remembered. "Perry was to say, "I'll take you out afterward and buy you an ice cream cone." And Brenda was to answer: "No, thanks, Perry. I break out."

"He didn't want to do it," Goodie said. "I made a little cause celebre out of it. I kept crabbing till he did it. The thing is, Perry would rather sacrifice a laugh than violate good taste."

They still tell how he gave Julius La Rosa a one-word greeting on one of his first shows—(the one word was "Humility")—and after getting 26 letters of beefs from Arthur Godfrey fans, insisted on apologizing.

"Don't do it, Perry," his adviser advised, futilely.

For he determined to do it at the start of the show and lengthily.

'No, sing a song first. Get the show off the ground first," his advisers again advised—futilely.

Perry devoted a couple minutes to apologizing for a one-word offense. "But Perry was right," the advisers'll tell you now.

For an Easter fashion show, they wrote a line: "That dress looks familiar — I think I saw Milton Berle wear it on his television program."

"Milton might not like it," Perry objected.

"Not only will he like it — but he'll send you $50!" maintained Ace.

Perry declined that, also most Elvis Presley and most rock 'n' roll jokes . . . ad he quit doing Jackie Gleason jokes after he topped Gleason in the ratings. Perry generally won't do jokes about anybody who's lower than he is in a rating scrap or who might be in trouble at the moment.

Como doesn't think he should make any jokes, personally, about his famous "relaxed attitude." On one program, however, Gene Autry said, "I usually do my show on film—this is the first time we've been on live." Perry answered, "That's the nicest thing anybody ever said about us!"

"People say Perry isn't a comic," Goodie said. "Well, Jack Benny thinks the guy's got great timing and that he's got the makings of a great light comedian.

"He called up and said so, and wanted to be on the show.

"Perry doesn't think so. He thinks he's just a singer and all he wants to be is Perry Como. And that's not bad, either."

"DON'T PRINT THAT!":

A famous singer has been told not to walk through the lobby of her swank hotel in slacks again . . . A recent H'wood divorce settlement gave the husband a flat $50,000 and no community property . . . Liberace was threatened with another expose magazine story unless he paid blackmail. California's D. A. has the case.

June Havoc's husband gave her three sets of earrings . . . so now she gotta get her ears pierced . . . "World Citizen" Gary Davis' autobiography will be titled, "The World and I" . . . Myron Cohen was signed for the entire Statler chain . . . Film producer Joseph Burstyn's ex-sec'y, Fay Miske, tried it too — her first film, "Stella," opens June 10.

Tony Bennett's getting standing ovations in his big show at the Town and Country . . . The film companies are checking on Fred Olsson, stage carpenter at the B'way Theater; he sings . . . Comic Morty Gunty will play the Sammy Davis Jr. role in "Mr. Wonderful" summer stock.

TODAY'S BEST LAUGH:

Eddie Bracken likes his job quizmaster on TV's "Masquerade Party": "On a TV panel show you don't have to worry about your pants being pressed."

WISH I'D SAID THAT:

Nowadays, it takes longer to see a picture than it did to make it.

Big gag at Lindy's: "What's the difference between 'unlawful' and 'illegal'?" . . . "Well, 'unlawful' means contrary to law. 'Illegal' is a sick eagle." . . . That's earl, brother.

MIKE CONNELLY:

Errol in, Kipp Out

HOLLYWOOD—Fox starlet Kipp Hamilton flew to New York to see about co-starring with Trevor Howard in a new play. Then the gazettes bulletined that Howard was out of it, for unspecified reasons, and that Errol Flynn was in. Whereupon the starlet received a wire from her mother dateline Hollywood: "Come home immediately."

Judy Garland found a hairdresser to her liking in Las Vegas while playing the Flamingo, signed him to a term contract and took him off on her current tour, first stop being Detroit . . . Marlon Brando is rushing Barbara Rush.

Insiders claim the Brooklyn Dodgers will play all their Los Angeles games next year in the Los Angeles Coliseum . . . In "Pal Joey," Kim Novak will do a striptease to a routine based on strains from Mozart, Boccherini and Rodgers & Hart's "I Could Write a Book." Freddy Karger, who did the musical arrangement, calls the number, "From Mozart to Minsky."

MORE NEWSVILLE from the Boozeville Beat: Conley Graves, the hot pianist, plunged headlong into his opening at The Captain's Table by keyboarding Bach's Prelude and Fugue from The Well-Tempered Clavichord in ragtime. Afterward I asked Conley howcum. Replied he "Man, don't you know that's the way Bach would do it if he were here today? That Bach was the coolest man—all you have to do is listen to some of his crazy chords to know THAT, daddy-o!"

Joan Blackman and Vince Edwards had an extra serving of mozzarella marinara at Frank Sinatra's new restaurant, the Villa Capri, to celebrate Joan's new venture—the leading lady role in Hecht-Hill-Lancaster's "Rabbit Trap". . . P. S.: Joan used to date Frankie, pre-Vince. Meg Randall's definition of a good dancer: "One has learned the art of pulling her feet away faster than her partner can step on them."

TV TOPICS — Shooting the breze with Sinatra on Columbia's "Pal Joey" set the other day, I learned The Big Reason he'll toil in weekly TV, starting Oct. 18. It's because of the residuals involved . . . The Thin One's deal with ABC-TV gives him the bigger break on a 60-40 split on residuals. Said he: "At long last I'll be able to set aside a trust fund for Nancy (Sinatra's first wife) and our three children." Frank isn't afraid of being over-exposed on television. He believes that if a performer does a good job in pictures and on records (and that is something he does) and gives his TV audience a good show, nobody's going to tire of that performer.

Added Frank: "We'll have a good change of pace in our series and we'll hang our hats on versatility. We won't try to fool our viewers — we'll give honest performances and will really try to entertain them."

WELL, WHATEVER happens, there's no denying Frank's $3,000,000 deal with ABC-TV is a record budget for any half-hour series, even allowing for the fact that that figure includes two Specs — and Frank, Jr., Nancy, and Tina, Sinatra's three children, will never have to worry about where their next pizza-pie is coming from.

It's Doris Day's story — about the traveling salesman who phoned his wife from out of town. A man answered and then put the salesman's wife on the wire. Salesman: "Who was that man who answered?" Wife: "Him? Oh, that was just some creep who wanted to know if the coast was clear—so I told him, 'How should I know? I took the inland route!"

SALE AT BOTH STORES • **DESERT EMPORIUM** • SALE AT BOTH STORES

798 No. PALM CANYON Dr.
LOOK FOR SALE SIGNS
PALM SPRINGS

EMERGENCY... STORE-WIDE SACRIFICE

PALM Dr. & PIERSON BLVD.
IN THE HEART OF
DESERT HOT SPRINGS

CLOSING OUT ALL HARDWARE AND HOUSEWARE LINES IN OUR PALM SPRINGS STORE

A SALE BORN OF NECESSITY!

We are facing a situation that calls for immediate selling action and the quick disposal of the majority of stock in both these stores.

We have come to a momentous decision . . . Namely, to close out, liquidate and discontinue all hardware and houseware items . . . Under our new set-up, we will carry a larger and more complete line of apparel for, the entire family, party and gift items, stationery, etc.

These plans cannot be carried out until we accomplish the selling out of the majority of the lines we now carry . . . This merchandise must be . . . has to be sold and will be sold . . . No loss is going to stand in our way . . . All merchandise will be priced to sell on sight . . . We have gone through this stock and cut and slashed prices with but one thought in mind . . . SELL THE STOCK . . . Let the merchandise bring what it will at Retail Public Sale.

A TERRIFIC PRICE SLASHING

STOCK DISPOSAL Sale

We are planning a change in our retail set-up . . . We are closing out and discontinuing all hardware and houseware items . . . That we may carry a larger and more completely line of Sportswear, apparel, party goods, gift wares, stationery, notions, etc. . . . We must raise cash and reduce stocks before we can carry out these changes . . . We Must Raise Cash Quickly!

ALL PRICES SLASHED

OPEN FRI. & SAT EVE. ALL DAY SUNDAY

WE MUST RAISE CASH!

AT COST! NEAR COST! BELOW COST!

There will be no let-up to this sacrifice and to the price slashing . . . Until this store is swept clear of nearly all our present stock . . . At cost . . . Near cost . . . Below cost . . . Makes No Difference . . . The necessary amount of stock must be . . . Has to be sold.

CLOSING OUT ALL HARDWARE AND HOUSEWARE LINES IN OUR PALM SPRINGS STORE

SALE STARTS FRIDAY JUNE 7th AT 9:30 A.M.

And Continues Until We Accomplish the Reduction of Stock

CLOSED THE PAST FEW DAYS TO SLASH ALL PRICES

Greatest Reductions Ever Offered

EKCO STAINLESS STEEL
KITCHEN TOOLS
Values to 35c
Sale Price . . . 18c

SAFETY ROLL
CAN OPENER
25c Value
Sale Price . . . 16c

STAINLESS STEEL
EGG BEATER
$1.19 Value
Sale Price . . . 73c

Maynard DOUBLE ACTION
FOOD MIXER
2.95 Value
Sale Price . . . 1.97

EVENFLOW PLASTIC
NURSING BOTTLES
25c Value
Sale Price . . . 16c

UTILITY
TOILET BRUSHES
29c Value
Sale Price . . . 18c

GOTTSCHALKS (Large)
STAINLESS STEEL SPONGES
79c Value
Sale Price . . . 53c

REFRIGERATOR
WATER BOTTLES
29c Value
Sale Price . . . 18c

PYREX OVENWARE
Closing out entire stock. Here are just a few of the reductions you will find.

PYREX
MEASURING CUPS
29c Size
Sale Price . . . 21c

PYREX 1½-qt. Covered
SAUCE PAN
2.95 Value
Sale Price . . . 2.19

PYREX 4 cup
PERCOLATOR
3.29 Value
Sale Price . . . 2.27

PYREX 4-PIECE SET
COLORED — OVEN
Refrigerator & Freezer
3.45 Value
Sale Price . . . 2.57

PYREX
CUSTARD CUPS
10c Value NOW . . . 2 for 15c
15c Value NOW . . . 11c

PYREX LOAF PAN
79c Value
Sale Price . . . 58c

PYREX 1½-qt.
COVERED CASSEROLES
1.00 Value
Sale Price . . . 73c

PLASTIC
BUTTER DISHES
29c Value
Sale Price . . . 18c

LOCKLID CAKE COVER
2.98 Value
Sale Price . . . 1.99

PLASTIC
CEREAL BOWLS
29c Value
Sale Price . . . 18c

A Good Quality
HOUSE BROOM
For This Sale . . . 88c
ONE LIMIT

PLASTIC 1-qt.
PITCHER or JUICE MIXER
79c Value
Sale Price . . . 58c

SOFT PLASTIC or GLASS
WATER TUMBLERS
Values to 15c
Sale Price 6c

WHITE GLASS
DINNERWARE
Cream Pitcher 25c Value, Now 17c
Large Bowls 45c Value, Now 29c
Soup Plates 29c Value, Now 18c

WHISTLING
TEA KETTLE
1.98 Value
Sale Price . . . 1.09

KING SIZE
ICE BUCKET
10.95 Value
Sale Price . . . 6.97

FOLEY
5-CUP SIFTER
1.69 Value
Sale Price . . . 1.19

BEACHCOMBER
SEAFOOD SET
4 Trays - 4 Cups
1.98 Value
Sale Price . . . 1.00

SPATTER PRUFE
SAFETY LID
1.00 Value
Sale Price . . . 66c

FOOD CHOPPER
1.25 Value
Sale Price . . . 73c

ALUMINUM
CAKE PAN
Angel Food — Chiffon or Sponge Cake
1.59 Value
Sale Price . . . 1.09

SOFT PLASTIC
Refrigerator Crisper
2.49 Value
Sale Price . . . 1.67

SOFT PLASTIC
FREEZETTS
6 Pint Containers
1.95 Value
Sale Price . . . 1.29

Heavy Soft Plastic
MIXING BOWLS
Set of 3
2.95 Value
Sale Price . . . 2.09

ALUMINUM
4-CUP PERCOLATOR
1.29 Value
Sale Price . . . 77c

MOTH FLAKES
MOTH BALLS
39c Size
Sale Price . . . 27c

ROLY - POLY SEAFOOD
COCKTAIL GLASSES
15c Value
Sale Price 2 for 15c

ALUMINUM
SPICE RACK
1.00 Value
Sale Price . . . 66c

MAGNETIC
BULLETIN BOARD
1.98 Value
Sale Price . . . 1.19

CALLAWAY
DOUBLE TERRY
TURKISH TOWELS
LARGE MAN SIZE BATH
1.89 Value
Sale Price . . . 1.19
HAND AND FACE TOWELS
98c Value
Sale Price . . . 66c

COPPER DECORATIVE
WALL THERMOMETER
1.50 Value
Sale Price . . . 1.09

ROAST RACK
1.19 Value
Sale Price . . . 66c

WASTE BASKET
49c Value
Sale Price . . . 27c

ELECTRIC
CORN POPPER
5.95 Value
Sale Price . . . 2.97

FRENCH FRIED
POTATO CUTTER
3.59 Value
Sale Price . . . 2.19

KITCHEN HANDY
VERTICAL LID HOLDER
2.75 Value
Sale Price . . . 1.88

G.E. WAFFLE BAKER
22.95 Value
Sale Price . . 14.88

Metal Decorated
SERVING TRAYS
98c Value
Sale Price . . . 53c

COLANDER STRAINER
89c Value
Sale Price . . . 66c

ELECTRIC
HOT PLATE
2.98 Value
Sale Price . . . 1.97

ICY HOT 1-gal.
OUTING JUG
with Spout
5.95 Value
Sale Price . . . 4.47

FOOTED GLASSES
29c Value
Sale Price . . . 14c

GLAMORENE
Upholstery Cleaner
2.29 Value
Sale Price . . . 1.44

WIZARD GLASS WAX
39c Size
Sale Price . . . 24c

COSMETICS TOILETRIES
All Famous Name Brands THE KIND YOU LIKE AND BUY EVERY DAY
Now Selling at
TERRIFIC REDUCTIONS
Buy A Basket Full

Antrol ANT POWDER
19c Size
Sale Price . . . 11c

KWICKLITE
LIGHTER FLUID
15c Size
Sale Price 9c

PLASTIC 4-pc. set
BOWL COVERS
35c Value
Sale Price . . . 23c

PLASTIC
CUTLERY TRAY
79c Value
Sale Price . . . 58c

O'CEDAR
SPONGE MOP
4.50 Value
Sale Price . . . 3.39

STRING WET MOP
with Handle
1.39 Value
Sale Price . . . 88c

8-oz. String WET MOP
For This Sale Only . . . 39c

SHELF PAPER
10c Value
Sale Price 4c

SCHOOL SUPPLIES
OFFICE SUPPLIES
STATIONERY
BAR SUPPLIES
Things You Need Every Day-going at
TERRIFIC REDUCTIONS

YES
FACIAL TISSUES
Large 300 Count Box
For This Sale 19c
2 LIMIT—BOX

80-ct. EMBOSSED
PAPER NAPKINS
Two Limit
Sale Price . . . 11c

ALL REG. 10c PKGS.
ENVELOPES
For This Sale Only 6c

HARDWARE—TOOLS PAINT and SUPPLIES
Going Out at
CLOSEOUT PRICES!

SEWING NOTIONS
BOBBY PINS — CURLERS SHOE LACES — EVERYTHING YOU FIND IN A 10c STORE YOU CAN BUY HERE AT
TERRIFIC SAVINGS

SPORTSWEAR DEPT.
NATIONAL NAME BRANDS

LADIES' BLOUSES
Values to 3.95
Sale Price . . . 1.88

FRUIT OF THE LOOM
PANTIES—BRIEFS
For This Sale Only . . . 44c

WOMEN'S SWIM WEAR
GANTNERS CATALINA
NEW STYLE—JUST IN TIME
Values to 10.95
Sale Price . . . 6.77
Values to 12.95
Sale Price . . . 7.47

LADIES' PLAY SUITS
You Can Buy These in Suits or Separate Wrap Around Skirt
BERMUDA SHORTS
3.95 Value
Sale Price . . . 1.97
SPORT SHORTS
2.95 Value
Sale Price . . . 1.47

Ladies' SPORT WEAR
● SHORTS
● CAPRI PANTS
● BERMUDA SHORTS, Etc.
2.95 Value
Sale Price . . . 2.19
3.95 Value
Sale Price . . . 2.93
4.95 Value
Sale Price . . . 3.69
6.95 Value
Sale Price . . . 5.19
Check Our Racks If We Have It You Can Be Sure of
BIG SAVINGS

LADIES' SWEATERS
SLIPOVER ORLONS
3.95 Value
Sale Price . . . 2.93

LADIES' SWEATERS
ORLON CARDIGANS
5.95 Value
Sale Price . . . 4.47

Men's STREET SHORTS
Values to 5.95
Sale Price . . . 3.47
Values to 3.95
Sale Price . . . 1.97

MEN'S
SWIM TRUNKS
GANTNERS OF CALIFORNIA
2.95 Value
Sale Price . . . 2.19
3.95 Value
Sale Price . . . 2.93
4.95 Value
Sale Price . . . 3.69

MEN'S NYLON
STRETCH SOCKS
1.00 Value
Sale Price . . 3 pair for 2.00

TOYS—TOYS
● For Boys ● For Girls ● For Babies & Grownups. Buy now for outdoor play - Buy for Xmas. SAVINGS Up To 50% or More

LARGE STEEL
COASTER WAGON
9.95 Value
Sale Price . . . 4.88

LITTLE TOTS
STEEL WAGON
1.98 Value
Sale Price . . . 1.00

ALL STEEL
WHEELBARROW
1.98 Value
Sale Price . . . 1.00

MODEL STEEL TOYS
ROAD GRADER EARTH TRUCK
14.95 Value
Sale Price . . . 7.49

LARGE VAN TRUCK
7.95 Value
Sale Price . . . 3.99

And STILL MORE
One thousand and one items not advertised. IF WE HAVE IT FOLKS, YOU WILL BUY IT CHEAP.
SELF SERVICE! HELP YOURSELF TO BARGAINS!

IT IS IMPERATIVE THAT WE LOWER OUR INVENTORY

OPEN FRIDAY SATURDAY NITE 'TIL 9

SALE STARTS FRIDAY AT 9:30 A.M. • BE HERE WHEN THE DOORS OPEN

QUICK SELLING ACTION IMPERATIVE

OPEN ALL DAY SUNDAY

Profits Mean Nothing Now! It's A Case of SELL! SELL! AND SELL FAST! . . . Let The Loss Be What It Will!

PALM DR. and PIERSON BLVD.
DESERT HOT SPRINGS

DESERT EMPORIUM

AND FIVE & TEN CENT STORE

728 NO. PALM CANYON DR.
PALM SPRINGS

Cathedral City

By JEAN PATANE

Visiting with Mr. and Mrs. Stephen McNeil for a few days last week were Mr. McNeil's niece and husband, Mr. and Mrs. A. R. Rutter, vacationing from their home in Myrtle Creek, Ore. At the McNeil home for the holiday weekend were his sister and brother-in-law, Mr. and Mrs. Bert Marks of Wilmington. Mrs. McNeil is recuperating at home following recent surgery at Desert Hospital.

Over the weekend Mr. and Mrs. Francis Wood entertained their close friends, Mr. and Mrs. Charles Strong, who make their home in Hollywood.

Dennis McNamara and Don Mayfield were among the ten high school students winning instrumental and vocal scholarships. Dennis is trombone section leader in the orchestra and Don plays trumpet in the band. They will attend the high school orchestra session at Isomata in Idyllwild.

Mr. and Mrs. S. G. Murray spent the long weekend at the home of their son and family, Mr. and Mrs. R. D. Murray in Glendora. Mrs. Murray will remain at Ruth Biles' real estate office through the summer.

The Rev. and Mrs. Leonard Boyd of South San Gabriel with their children, Tommy and Mary Ann, were weekend guests at the home of the Rev. and Mrs. James Arnold.

Mr. and Mrs. Ed Biles left June 1 for their summer home in Banning.

Mrs. Maude Howard, sister of Mrs. Lena Knowlton, left last week for Los Angeles to visit with friends before she left via the airways for a visit with her daughter and grandson, Mrs. Virginia Higby and Bobby, in Baumhalter, Germany. Mrs. Higby is teaching in the American Dependants School at the American Army Base in Baumhalter.

Mrs. Esther Woods left Friday for Laguna to spend a week with her daughter prior to leaving for San Francisco for a few days before leaving with her sister for Salem, Ore., where they will spend the summer.

Wilson D. Ellis was in Indianapolis last week where he photographed the race cars in their garages, during the practice races and the big race at the Speedway Memorial Day. Ellis is official photographer for Clymer Publications and this marked his seventh year with his camera at the Indianapolis event, the annual 500 mile classic.

Mr. and Mrs. Harold Lee spent the long weekend with their trailer and boat on the Colorado River near the dam, and enjoyed fishing and swimming at Lake Havesu.

Mrs. Jane Del Faro, former owner of the Desert Villa, left Friday for Los Angeles to visit friends before winging her way to England for the summer. She will visit with her brother, William Almond, and her sister, Mrs. Elizabeth Stanfield, in Nelson, Lancashire. She plans on returning to the desert in the fall.

Miss Carol Grace, model and secretary, to Lou Jacobin, won second place in the Miss Palm Springs contest at the Chi Chi Tuesday night.

Last weekend Dr. and Mrs. William Harrison were guests of Mr. and Mrs. Warren Thomas (House of Glass) at Lake Arrowhead.

Mr. and Mrs. Don Butterworth are spending the week in Phoenix and will return Friday. This weekend they will leave for Idyllwild to ready their shop "Jewels of Worth by Butterworth," which will open for the summer June 15. Last week the Butterworths were in Los Angeles on business, and while there they had dinner with Mrs. Butterworth's father, Allan Lockheed.

FIVE-YEAR-OLD Denise Ann LeClair celebrated her birthday with a party for her friends at her home at 38-850 Belair Drive, Cathedral City. Gathered to honor Denise, center, were, left to right, Nancy Kennedy, Gloria Castle, Elaine Bradley and Joy Aiken. Others present were her parents, Ernest and Doris LeClair, Mr. and Mrs. Albert Cutts, her grandparents: Trixie Jarrette, Mr. and Mrs. B. Kennedy, Mrs. Bradley and Mrs. Castle. (Desert Sun Photo)

Boys Ball Loop Started, 25 Out For Practice

The newly organized Cathedral City Boys League, sponsored by Cathedral City Youth Center had their first workout Monday night at Cathedral City School ball field.

Approximately 25 boys reported for practice and displayed keen interest in being able to play in their own backyard.

Organizational chairmen are Lou DeGruccio, president of the Cathedral City Youth Center board of directors, and Art Hendershot, who is associated with the Coachella Recreation Center. George Schroeder will be in charge of games and Ralph Hammer will coach the boys.

Equipment will be made available through donations from the various Cathedral City organizations, and business people.

According to Art Hendershot, all boys of elementary grades from eight years in the Cathedral City, Rancho Mirage and Tramview area are welcome to participate. Parents are invited to attend.

Games are scheduled for Monday, Wednesday and Friday starting at 7 p.m. during June, and possibly later into the summer.

Abbott Rites Set Monday In Los Angeles

Cathedral City resident for the past two years, Irvin Walker Abbott died at Desert Hospital Tuesday afternoon at 2:30 p.m., following an illness of three months. Funeral services will be held Monday in Los Angeles.

Abbott is survived by his widow Eleanor, two step-sons, Will B. Massey of Los Angeles and Flying H Estates; and Don W. Massey of Dallas, Tex. and three nieces in Ohio.

Mr. and Mrs. Abbott have been living at the Flying H Estates home of their son, Will Massey, and have been residents of California for the past five years.

Twenty members of the Teenage Center Club gathered at King View Trailer Park Saturday night to enjoy an evening of swimming and dancing.

houseguest of Lou Jacobin at his home on "G" Street. Mr. Jacobin will be leaving later this month for a summer in Alaska.

INSPECTING THE CATCH at the Cathedral City Rotary Club's Chuckwagon Breakfast at Whitewater are, left to right, Francis Berry, Jim Ramsey and Bill Cunney. More than 100 persons were in attendance. (Desert Sun Photo)

43 Cub Scouts Participate In Final 81 Pack Meeting

Forty-three Cub Scouts participated in the program and were presented with awards at the final pack meeting of Cub Scout Pack 81, with approximately 60 parents in attendance.

Theme of the meeting was an Indian Pow Wow held on the lawn at the home of Cub Master David Knox. Den Mother Mrs. George Schroeder's Den 6 led the Flag Ceremony, followed by the singing of "The Star Spangled Banner."

Den Mother Mrs. John Palmer's Den 3, "Indian Redskins," Den Mother Mrs. Tom Anderson's Den 4 "Indian Braves," and Den Mother Mrs. Harry Greneveld's Den 2 "Indian Chiefs" in their war paint and vari-colored feathers participated in a program of Indian songs and dances around the camp fire.

TOM ANDERSON, assisted by Harry Walker and Robert Schroeber, presented the Webelos in some of the requirements they have completed in working for their Webelos Badge.

The presentation of awards by Cubmaster David Knox, assisted by Carl Alessandro and George Schroeder, closed the program. Refreshments were served by the Den Mothers.

Cub Scouts in attendance were

BOBCATS, Huey Sanders, Charles Williams, Thomas Sanders, Bart McKenzie, Larry Milton and Kenneth Dempsey. Den 1, Ralph Farmer and Greg Summers. Den 2, David Knox, Steven Greneveld, Charles Allen, Joel Johnson, Johnny Hamilton, Eddie Johnson and Marty Hammer.

Den 3, Jeffery Palmer, Terry Alessandro, Dick Lake, Terry Oistad, Jimmie Hagen and Larry Nelson. Den 4, Jimmie Ketchersid, Dick and Larry Brubaker, Charles Williams, Bobby Miller, Norman Brady, David Dobbs, Denver Mills, Wayne Walker and Chris Anderson.

Den 5, Duke Patane, Danny Knowlton, David Zappe, Tommy Hollister, Philo Schroeber, Ralph McManaman and Johnny Emerson. Den 6, Don Schroeder, Earl Partlow, Danny Jones, Charles Adelman, John Hendershot, Bob and Dennis Down.

The six Cubs 10½ years old who completed their Lion achievements and were presented with Webelos badges were Duke Patane, Wayne Walker, Philo Schroeber, David Zappe, Danny Knowlton and Ralph McManaman.

Amelia Irvine, owner of the Merle Norman Cosmetic Studio, and her assistant, Marjorie Griffith, were invited to participate in the Ritual of Jewels Ceremony of the Tau Sigma Chapter of Beta Sigma Phi Sorority at the home of Mrs. Ruby Allen in Palm Springs last Tuesday night.

Mrs. Irvine has discontinued her popular studio parties for the summer. The parties were held each Wednesday night at her studio on Broadway.

CALL 5005 FOR CLASSIFIED ADS

Palm Swingers, Fun Squares Attend Dance

Stan and Betty Youngberg, president couple of the "Palm Swingers," and Tom and Dorothy Brindle of Cathedral City, president couple of the "Fun Squares," each with a complete square, were present at the Square Dance sponsored by the "Who Goofed" Square Dance Club in Redlands Saturday night. The dance was at the Redlands Y.W.C.A. and Osa Mathews was the caller.

The "Fun Squares" will sponsor square dances each Thursday night at the Prairie Schooner Trailer Park, starting at 8 p.m. throughout the summer.

The "Ice Breakers," the first big square dance activity of the season, will be held Saturday and Sunday, June 8 and 9, at the American Legion Hall in Big Bear. Sixteen callers will provide plenty of variety and all square dance enthusiasts are welcome.

Lions to Hold Final Meeting

The last meeting of the Cathedral City Lions Club until next fall will be held next Thursday night, June 13, according to Bert Lamb, president.

KDES
DIAL 920
Double Power
Double Listenership

OPEN DAILY
8 a.m. to 1 a.m.
BAKING AT ITS BEST
Brewster's Bake Shop
Formerly, Kornblatt's Bakery
DESERT FARMER'S MARKET
444 N. Palm Canyon Dr. FREE PARKING

Did You Know?
That you can own a new 1957 Cadillac Coupe, Equipped with Hydra-Matic Transmission. Power Steering, Power Brakes, Whitewall Tires, Heater, Automatic Radio with Rear Seat Speaker, Tinted Glass, Autronic Eye, Fog Lamps, Door Guards and License Frames.
Delivered Here For Only
$5363
Plus Tax and License
THIS CAR IN STOCK
PLAZA MOTORS
290 N. INDIAN
PHONE 9628

NEW MODERN CONCEPTS IN AIR COOLING!
from $109
arctic circle
AIR COOLERS
Includes Pump Float and Four Speed Switch With Flow Control Switch.
MICROGLAS FILTER
Spun glass fiber filter screens out dust and pollen.
Easy to Install
No Special Wiring and No Duct Work
Special on Trailer Coolers
From $109.50
All Models — All Sizes
Complete Service and Supplies
WILSON'S
Appliance and Air Conditioning
(CHARLIE CAN FIX IT)
900-904 Bway, Cathedral City
Phone 8-7833

For Sale
Cool, lovely home, gardens, pool, only half hour away in Banning Heights. Worth Seeing.
MURIEL FULTON
125 So. Palm Canyon
Phone 2225

ENGINEER
1970
?
SAVE FOR HIS COLLEGE EDUCATION!
▶ You can be the proud parent of a promising young engineer, lawyer, journalist. But that youngster of yours will need a college education and that costs money
If your child is eight now, and you save $32 a month, when he's 17, you'll have saved $3,456 . . . enough for three years' college! And we'll add generous earnings, of course.
SAVE TODAY FOR HIS TOMORROW.
Santa Fe Federal
SAVINGS AND LOAN ASSOCIATION
400 S. PALM CANYON DRIVE
PHONE 9697
INSURED
* Main Office, San Bernardino * Chartered in 1890
Resources Over 27 Million Dollars

DIRECTORY
Coachella Valley Contractors Association
All members of the board are local contractors who can be relyed upon to give you the best work at the most reasonable prices consistent with good workmanship.
General Contractors:
Chas. Drummond—Ph. 4226
Ingmar Grude—Ph. 5353
Werner Hagback—P. O. Box 566
Larry Jusela—Ph. 7001
Don McKinney—Ph. 5774
Mhoon & Mhoon—Palm Desert 76-2111
Painting Contractors:
R. W. Chandler—Ph. 7380
Dutch Boy Decorators—Ph. 4801
Plumbing Contractors:
Otto Greilson—Ph. 5594
LeMen Plumbing—Ph. 2858
Palm Springs Plumbing—Ph. 6704
Henry Simsarian—Ph. 2768
Electric Contractors:
Acme Electric—Ph. 5128
Coast Electric—Ph. 5114
Ceramic Tile:
"Robt" Williams—Ph. 5176
Roofing Contractors:
Desert Roof & Installation—Ph. 7935
Perry Sanders—Ph. 2723
Cement Contractors:
Howard Deason—Ph. 8-8103
Claude Allen—Ph. 9278
Press Construction—Ph. 5282
Jim Ramsey—Ph. 8-4205
William Rechtin—Ph. 7930
Ryan & Ryan—Ph. 2436
Chas. Vander Ploeg—Ph. 7252
Leonard Wolf—Ph. 2555
Accoustical Tile, Lathing:
Fred Hathaway Co.—Ph. 3699
Floor Covering & Formica:
Robt. Cordes—Ph. 8-3633
Indio Paint & Rug—Ph. Indio 7-3214
Lathing Contractors Plastering:
Stokbak & Vasquez—Ph. 8-8103
Masonry Contractors:
H. H. Black—Ph. 9-3494
Sidney Summers—Ph. 6570
Drywall, Insulating Construction:
Fred Hathaway Co.—Ph. 3699
Cesspools - Septic Tanks, Etc.:
Certified Sanitation—Ph. 4743
Heating & Cooling:
Henry Simsarian—Ph. 2768
Thermal Air Conditioning—Ph. Indio 7-3206
Black Topping, Roads, Etc., General Engineering:
Hicks & Allred—Ph. 8-5088

New Tires Retreads
HAVE YOUR CASINGS RETREADED
Compare Our Prices
WITH THE BIG CITY
670-15 ..... $10.95
710-15 ..... $11.95
760-15 ..... $12.95
800-15 ..... $13.95
Recapping done in our own shop. All tires trued to your wheel FREE!
New Nylon Tires "Blem"
670-15 W.S.W. Tube Type $18.95
670-15 W.S.W. Tubeless $21.95
All New Tires Plus Tax and Recappable Casing
OK RUBBER WELDERS
TIRE STORE
67-915 Highway 111 — Tramview
Phone Palm Springs 8-6152

HEAT...
BEAT?
TURN...
LEARN!
ALPINE AIR COOLERS
MAKE SUMMER WORTH LIVING
ALPINE Air Coolers give you heat-free living for one room or your entire house . . . at a cost well within the reach of ANY BUDGET!
See Your ALPINE COOLER Dealer Today!
Distributed by
Model
Plumbing Supply Co.
495 Industrial Place
Phone 5037

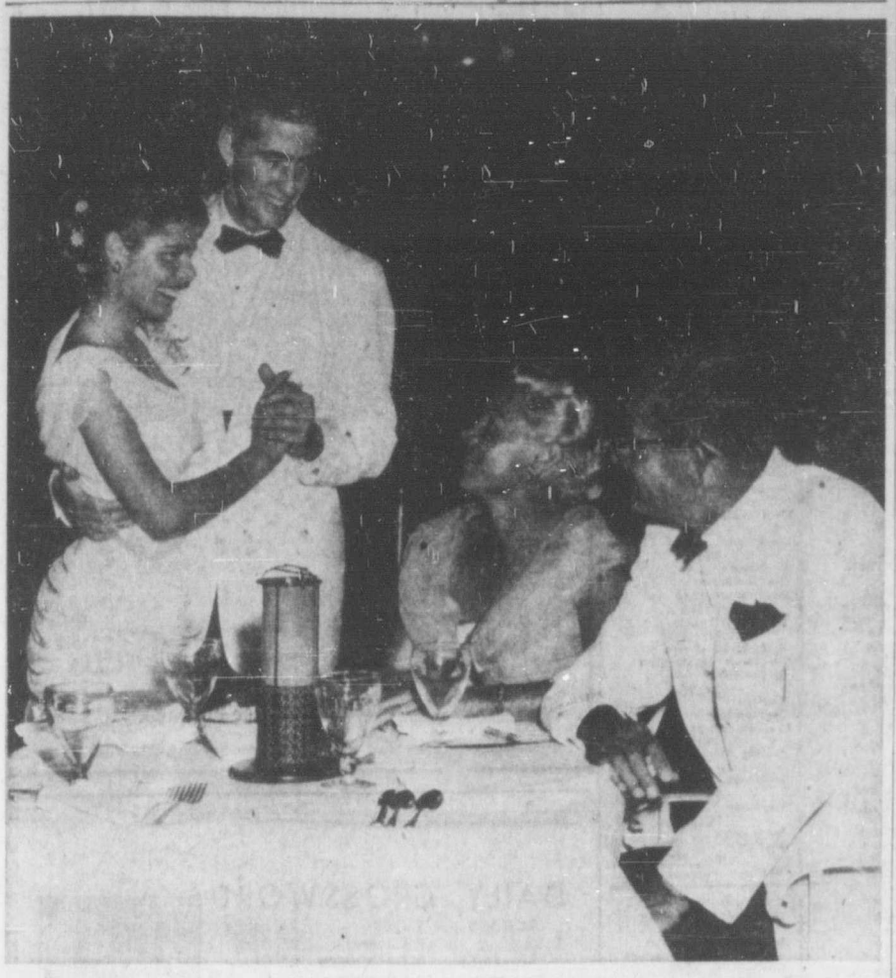

FLARES, candles and a glittering new moon overhead lighted the formal dinner dance at Desi Arnaz's Western Hills, which the J. Ross Clarks gave for their daughter Sandra Lee following her graduation from Bishop School. Here the young hostess, dancing with her ecort, Lee Metzger Jr., a Theta Delta Chi from USCLA, pauses to speak with her parents, on right. (Anderson Photo)

All-Night Party for Graduates

Graduates of the Class of '57 Palm Springs High School will long remember Mrs. Pearl McManus for her generous donation of the Tennis Club on the night of June 7th for the setting of their final dance which will be from ten until sun-up, and which will follow graduation ceremonies at the Quad.

Plans are about completed for the evening of fun as arranged by Senior Parents and P.-T.A. Many donations have been received from various service clubs and civic-minded folk.

Those instrumental in planning the affair point out that it is customary all over the United States for Seniors on graduation night to stay out until sun-up. Where properly chaperoned celebrations are not planned on the local level, the graduates drive out of town to celebrate. Tired and sleepy youngsters produce traffic hazards often tragedies, police reports show. Therefore, Senior parents and the P.-T.A. feel it their duty to guide them safely through their evening of fun.

Only Seniors and their dates are to remain after 12:00 p.m. Undergraduates will be charged 50 cents single and 75 cents per couple.

Music for dancing will be furnished by Walker Larsen and his merrymakers who will play from 10 to 2.

On the planning committee are Senior parents, Mrs. Harry Binzer, Mrs. George Schuler, co-chairmen; Mrs. Roger Williams, finance chairman; Mrs. Gallerani, P-T.A. president, and eight board members have assisted also in the planning.

Other chaperones will be on hand at all hours from 10 p.m. until the close of festivities. Refreshments will be served by P-T.A. members from 9:30 until midnight. Senior mothers will serve the buffet supper at 2 a.m. and breakfast at 6 a.m., assisted by P-T.A. board members.

Mrs. Anderson, assisted by Mrs. Olds, will create and decorate cakes with the theme "Good luck '57 Graduates" surrounded by tiny roses.

SIGMA PHI LAMBDA, high school social service club, held its last social affair for the school season, their installation dinner at Chi Chi. Seated, left to right, are Binnie Gerhart, Donivee Ellison, new president Doris Wood, Bonnie Kopalcoff, outgoing president Marilee Singer, Judy Cornelius, Jackie Walker, Lyn Jaloff, Sandy Adams; standing, from left, Carole Shurley, Lyn Wilson, Denni Bogert, Ann Waters, Sue Jaloff, Bonnie Woodmansee, Fern Fox, Stephanie Bruton, Barbara Adams, Brenda Harris, Karol Himes, Karen Kopalcoff. (Bob and Paul Photo)

Camp Fire Girls In Swim Tests

Oki-Lo-Ha Camp Fire Girls were given the A.R.C. swim tests by Mrs. Dorothy Owen, former Red Cross swimming instructor at the beautiful Villa Royale pool—owned by parents of Vicki De Venney.

Girls passing the Polliwog test were: Dede Backstrom, Susan Kathi Beckwith, Vicki De Venney, Sharon Henry, Barbara Francisco, Sally Flint, Terri Gray, Grace Elena Matthews, Sandy Nelson, Barbara Olivastro, Pamela Kehlet, Rita Sorensen, and Kathleen Waldron.

Two girls passed the Frog Test: Barbara Olivastro and Susan Kathi Beckwith.

After the summer another test is planned and all expect to pass the Frog Test, Flying Fish and Dolphin are the others, each being harder to pass.

Cookies and punch were served by Mrs. Harry De Venney and a short business meeting was held

Lions to Attend District Convention in Coronado

Several members of the Palm Springs Lions Club and their wives will attend the District 4-E-2 convention in Coronado this weekend. These include Messrs. and Mmes. Jimmy Cooper, Earl Hough Al Gardiner, Everett Ball, Harold West, Dewey Carter, Joe Henderson, Elmer Wahlberg and others. The Palm Springs contingent will be staying at the Villa Capri.

Lions will start registering tomorrow at Hotel Del Coronado, followed by a golf tournament for the men at Mission Valley Country Club, and a ladies luncheon style show at Hotel Del Coronado.

Tomorrow night around 400 conventioneers and their wives will board the Mississippi Showboat for a Bay trip.

Other special events of the weekend include a banquet luncheon, cocktail parties and a trip into Mexico.

Cut down eye strain while knitting by having two sets of needles —light-colored ones for dark yarn and dark needles for light yarn.

Remove cellophane from lampshades as soon as you buy them. The wrapping will cause the lampshade to warp if left on too long.

TODD FRANK
JOYCE SANDALS
FOR WOMEN—Reg. $7.95
SALE $3.98
Palm Springs SHOE SALON
WOMEN AND DEBS SHOES
390 South Palm Canyon Drive
FREE PARKING
Next to Thrifty Drug Store
TODD FRANK

B & PW Club Has Barbecue

Hostess Estelle Routlinger greeted members of the Desert Business and Professional Women's Club as they arrived at her Ideal Court in Cathedral City Tuesday evening for a pre-dinner swim and a delicious barbecue. The barbecue prepared by Roy Routlinger, Clara Irving and Lillian Mallory was served to members at umbrella tables on the cool green dichondra lawn underneath the stars.

A short business meeting followed the barbecue and it was decided the club will hold one meeting a month in July, August and September. The next regular meeting will be June 18, at 8 p.m. on Scott's patio in Cathedral City.

Colored slides of Mexico were shown by Roy Routlinger.

Club members present: Fern Scott, Mary Allred, Katherine Brubaker, Regina Spencer, Mildred Clark, Hazel Critchlow, Lillian Mallory, Darcas Dragge, Dorothy Gruber, Kathleen Hill, Susan House, Irene McCormick, Euleata Jackson and Clara Irvine.

Visitors from the Indio club were Marion Monette, Winnie Thompson, June Childs, and Julia Henneman was a special guest.

Graduate Gives Dinner Dance at Western Hills

Candles flickered on the tables and a new moon glittered in the sky Monday as Sandra Lee, daughter of the J. Ross Clarks hostessed a poolside dinner dance at Desi Arnaz' Western Hills Hotel. The formal affair celebrated Sandra Lee's graduation from Bishop School for Girls and the 80 guests were classmates and their dates.

The young hostess, lookiing beautiful in a white formal, was escorted by Lee Metzger Jr., UCLA student from Santa Ana.

Lobsters on beds of crushed ice and an elaborate array of food marked the menu which was served buffet style.

The young people danced until an early hour to the music of Leo Rojo and his orchestra.

Author to Give Talk on Yogi

Metaphysicians and others interested are invited to attend a lecture which will be given tomorrow night at 7:30 at the home of Mrs. W. H. Stute at 1626 North Riverside Drive.

Lecturing here will be Kriyananda, author of "Autobiography of the Yogi." A disciple of Yogananda, he comes from the Mt. Washington Center near Los Angeles, and will speak on "Peace and Troubled Times." He is a member of an international organization which originated in India.

To heat commercially canned vegetables, drain the liquid into a saucepan and boil it rapidly before adding the vegetable to heat.

Soroptimists Give Nursing Scholarship

Soroptimists International of Palm Springs, meeting at the Biltmore Tuesday noon, presented their annual Nursing scholarship to Correnea Copelan, which may be used in any accredited hospital of her choice. Each year the Club chooses some worthy girl of high scholastic standing for one of these scholarships.

Vice president Polly Isenagle presided at the meeting due to the illness of the president Mabel Russell. The program presented City Manager Robert Peterson and Mrs. Stewart Williams discussed the coming bond issue.

Installation of officers will take place June 12, at 7:30 p.m., in the patio of The Springs, with past president Madge Holderman as installing officer. Lucille Johnson will head the guest committee; Marie Ford, decorations; Trixie Jarrette and Jean Marnell, entertainment.

There will be no meeting next Tuesday noon due to the installation party.

To keep steel wool pads from rusting, wrap in waxed paper when not in use.

Dr. Sidney O. Noles
OPTOMETRISTS — OPTICIANS
Complete Optical Service For the Entire Family

DR. SIDNEY NOLES
Optometrist
DRIVE-IN PARKING

EARL TOURVILLE
Optician
TIRED?—Your eyes may be the reason — have them examined every two years.
170 West Amado Road
Phone 2212

ATTENTION ALL MOTHERS!
Children's Portrait Special

Regular $12.50 Minimum Portrait Order
$7.95
Up to 50% Savings On Additional Orders
(Often Applies to Children Up to 12 Years of Age)
ALSO, BIG DISCOUNTS ON FRAMES
MAKE YOUR APPOINTMENTS NOW
Bernard Anderson Studio
400 North Palm Canyon Drive
Phone 5397

Cadillac
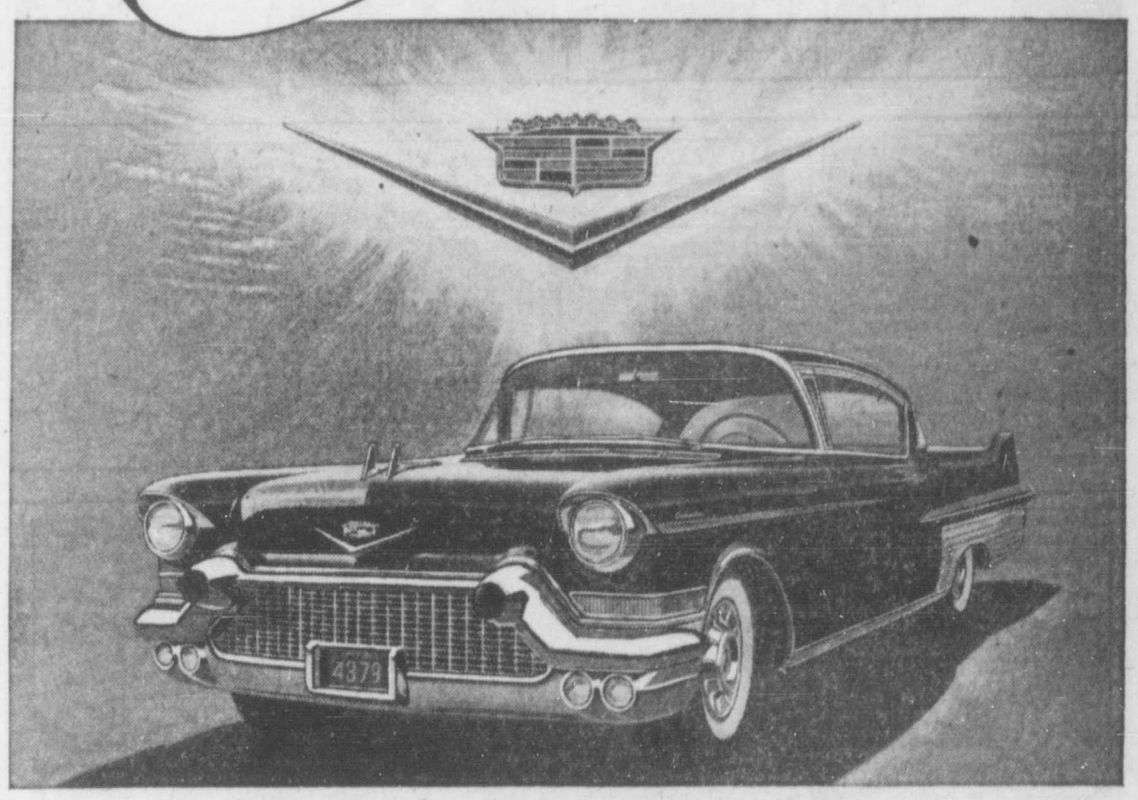
Greatness Is Never Achieved Suddenly!
It has long been true, in the affairs of men, that only time can confirm the gift of greatness.
Artist, statesman, writer, craftsman—each must await the years for the maturity of his talent and for the verdict of his judges.
And as it is in the affairs of men, so it is in the world of commerce. Nothing great was ever created suddenly—whether the product be that of an individual or of an organization.
Here, most certainly, is the very genesis of the unique position which Cadillac currently occupies in the hearts and minds of the world's motorists.
Since the first Cadillac car made its appearance more than fifty-five years ago, it has always been created to a single objective: to make it as fine a motor car as it is possible to produce.
And, without question, the mission and the accomplishment have been one and the same.
The goodness of Cadillac has, in fact, been so apparent over that lengthy span that the Cadillac name stands today as an accepted synonym for quality wherever highways exist.
The pretenders have come—and they have gone. For time is an exacting taskmaster—and only the principles that have created the great Cadillac car and only the devotion that has given it being have been equal to the challenge.
Never has this fact been more deeply etched in the public consciousness than it is during the present automotive year.
If you have yet to take the wheel of a 1957 Cadillac, you should hesitate no longer to visit your authorized Cadillac dealer.
Waiting for you in his showroom is proof beyond doubt that Cadillac is—in fact as in reputation—the Standard of the World!
VISIT YOUR AUTHORIZED CADILLAC DEALER

PEANUTS

GORDO

ARCHIE

POGO

MUGGS & SKEETER

ETTA KETT

MARK TRAIL

SECRET AGENT X9

RIVETS

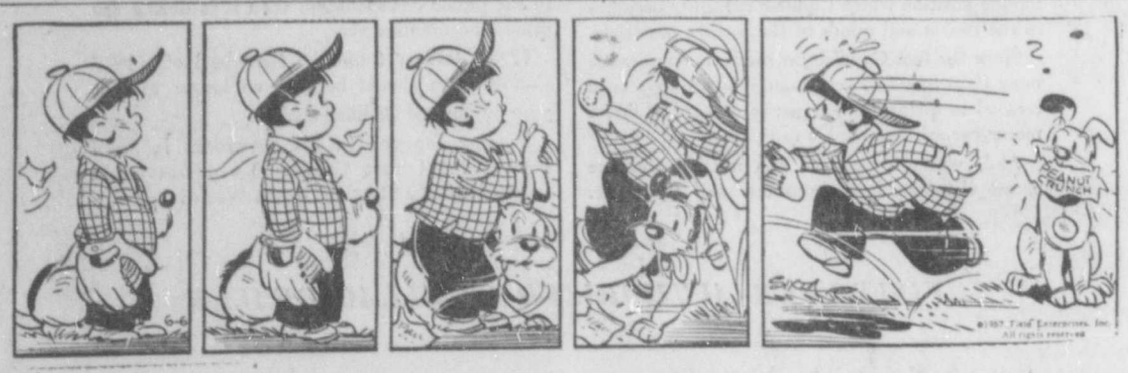

TOM DANSON'S TV-RADIOLOGIC

TViewing Tips

7:00—AMOS 'N ANDY 2
7:30—DINAH SHORE 3, 4
8:00—GROUCHO MARX 4
8:00—DRAGNET 3, 4
8:30—CIRCUS 7
8:30—CLIMAX 2, 5
9:00—PEOPLE'S CHOICE 4
9:00—DANNY THOMAS 7
9:30—PLAYHOUSE 90 2, 5
10:00—VIDEO THEATER (c) 3, 4

Following programs are compiled from reports provided by broadcasters. We assume no responsibility for last minute changes on their part, T.E.D.

TELEVISION TONIGHT

(c) Colorcast

THURSDAY P.M.

5:00 P.M.
2, 4, 5, 9, 13—Movie
3—Rascals Clubhouse
5—Cartoons
7—Mickey Mouse
11—Del Moore

5:30
3—Willie
5—Western Feature

6:00 P.M.
2, 4, 13—News
3—Five Star Final
7, 5—Annie Oakley
9—Cartoon Express
11—Theater

6:15
2—News
4—Feature Desk (c)
13—Jungle

6:30
2, 3, 5—Sgt. Preston
4—Sports (c)
5—News
7—Sheena
11—Willy the Wolf
13—Range Rider

6:45
4, 11—News
5—Sam Balter

7:00 P.M.
2—Amos 'n Andy
3—Hawkeye
4—Stage Four
5—Popeye
7—Studio 57
8—Chas. Boyer
9—Little Rascals
11—Theater
13—Adventure Search

7:30
2—Annapolis
3, 4—Dinah Shore
5—Assignmt. Amer.
7—Lone Ranger
8—This Day
9—War In Air
11—Theater

7:45
3—Tri-Country Spt.
4, 5—News

8:00 P.M.
2, 5—Bob Cummings
3, 4—Groucho Marx
5—Mae Williams
7—Pet Exchange
9—Biff Baker
11—Ray Milland
13—Fishing Flashes

8:30
2, 5—Climax
3, 4—Dragnet
5—Boxing
7—Circus
9—Game Hunt
11—Judge Hardy
13—Racket Squad

9:00 P.M.
3—Amer. Legend
4—People's Choice
7—Danny Thomas
9—Movie
13—Danger Assignment

9:30
2, 5—Playhouse 90
3, 4—Tenn. Ernie
7—Bold Journey
13—Story of Century

10:00 P.M.
3—State Trooper
4—Video Theater (c)
7—Tele-Time
11—News
13—Christian Churches

10:15
11—Theater

10:30
3—News
7—Playhouse
13—Tom Duggan

10:45
9—News, Sports

11:00 P.M.
2, 4, 7, 13—News
5—Morey Amsterdam
8, 9—Movie

11:15
4—Sports
7—Weather
13—Tom Duggan

11:30
2—Big Movies
4—Tonight
7—Movie

11:45
11—Movie

12:30
4—Theater
5—News

1:00 A.M.
2—Cross Current

TOMORROW

FRIDAY A.M.

7:00 A.M.
2, 5—Panorama Pacific
4—Today

9:00 A.M.
2, 5—Valiant Lady
4—Tic Tac Dough

9:15
2, 5—Love of Life

9:30
2, 5—Search Tomorrow
4—Could Be You
7—Menu of Day

9:45
2, 5—Guiding Light
7—Fun to Reduce

10:00 A.M.
2, 5—News, Stand up
4—Tex & Jinx
7—Chucko's Cartoons

10:30
2, 5—World Turns
4—Club Sixty (c)
11—Youth Awards

11:00 A.M.
2, 5—Miss Brooks
5—Cartoons
7—Woman's Diary
11—Star Shopper

11:30
2, 5—Linkletter
4—Tenn. Ernie
7—Mysteries
11—Sheriff John

12 NOON
2, 5—Big Payoff
3, 4—Matinee (c)
5—Chuck 'n Luck

12:30
2, 5—Bob Crosby

12:45
7—News, Matinee

1:00 P.M.
2, 5—Brighter Day
3, 4—Queen for Day
5—Movie
11—Whittinghill

1:15
2, 5—Secret Storm
7—Milani Cooks

1:30
2, 5—Edge of Night
7—Milani Matinee

1:45
3, 4—Mod. Romance

2:00 P.M.
2, 5—Garry Moore
3, 4—Comedy Time
7—Name That Song

2:30
3—Garry Moore
4—Truth, Consequences
7—Glamour Girl
11—Little Margie

2:45
3—Sacred Heart

3:00 P.M.
4—Home
3, 7—Film Festival
11—Wonderland

3:15
11—Steve Martin

3:30
2, 5—Strike It Rich
5—Milady
9—Fireman Joe

4:00 P.M.
2, 5—Playhouse
4—Price Is Right
5—Cartoons

4:30
2, 5, 9—Movie
3—Cappy's Clubhouse
4—News, Movie (c)
7—Al Jarvis
11—Del Moore
13—Destiny

KDES -- 920 On Your Dial -- 500 Watts

5:45—Sign on, Give Us This Day
5:47—Sun Dial
6:00—News
6:05—Sun Dial
6:29—Headlines
6:30—Sun Dial
7:00—NEWS
7:05—Sun Dial
7:29—Headlines
7:30—Sun Dial
8:00—NEWS
8:05—Sun Dial
8:29—Headlines
8:30—Sun Dial
9:00—NEWS
9:05—Sun Dial
9:29—Headlines
9:30—Sun Dial
10:00—NEWS
10:05—Cliff Miller Show
10:29—Headlines
10:30—Cliff Miller Show
11:00—NEWS
11:05—Cliff Miller Show
11:29—NEWS
11:30—HILDY CRAWFORD
11:55—Cliff Miller Show
12:00—NEWS
12:05—Cliff Miller Show
12:29—Headlines
12:30—Cliff Miller Show
1:00—NEWS
1:05—Cliff Miller Show
1:29—Headlines
1:30—Cliff Miller Show
2:00—NEWS
2:05—John Norman Show
2:29—Headlines
2:30—John Norman Show
3:00—NEWS
3:05—John Norman Show
3:29—Headlines
3:30—John Norman Show
4:00—NEWS
4:05—John Norman Show
4:29—Headlines
4:30—TV Tonight
4:35—John Norman Show
5:00—CORLISS COMMENTS
5:10—Cliff Miller Show
5:29—Headlines
5:30—DON BOTTORFF SPORTS
5:35—Cliff Miller Show
6:00—NEWS
6:05—Cliff Miller Show
6:29—Headlines
6:30—Cliff Miller Show
7:00—NEWS
7:05—Cliff Miller Show
7:29—Headlines
7:30—Cliff Miller Show
7:55—NEWS
8:00—Signoff

KCMJ

(1340) 250 WATTS
(CBS Affiliate)

MONDAY THRU FRIDAY
5 P. M. TIL 1 A. M.

5:00—Edward R. Murrow
5:15—Local News
5:30—Tom Harmon Sports News
5:45—Frank Goss News
5:55—Local News
6:00—Bandstand
6:15—Lowell Thomas News
6:30—Sports News
6:35—Amos'n Andy
7:00—Bob Trout News
7:05—Master of Melody.
7:30—Bandstand
7:45—Tuesday and Thursday Swap 'n Shop
8:00—World News
8:05—Robert Q. Lewis
8:30—World Tonight
8:55—This I Believe
8:55—Monday, Wednesday and Friday, How Beautiful You Are
9:00—Concert Hall
9:30—Bandstand
10:00—World, Local and Sports News
10:15—Bandstand
11:30 —Tune Table
12:00—Knightbeat
1 a.m.—Signoff.

MONDAY THRU FRIDAY
6 A. M. TIL 5 P. M.

6:00—Bandstand
6:25 a.m. Ranch Weather and News
6:30—Rosary Hour
6:45—Bandstand
7:00—News and Sports
7:10—Bandstand
7:30—Frank Goss News
7:45—Harry Babbit Show
8:00—Bandstand
8:15—David Valle News
8:30—Palm Springs Today
8:45—Coffee Break
9:00—Wendy Warren
9:15—Howard Miller Show
9:30—Helen Trent
9:45—Our Gal Sunday
10:00—Nora Drake
10:15—Ma Perkins
10:30—Young Dr. Malone
10:45—Road of Life
11:00—Bill Downs News
11:05—Right to Happiness
11:15—Second Mrs. Burton
11:30—Strike It Rich
11:45—Pat Buttram Show
12:00—World and Local News
12:15—Bandstand
12:30—Art Linkletter Houseparty
1:00—Arthur Godfrey
2:30—Bandstand
2:40—Weatherman Says
2:45—Bandstand
3:00—World News
3:05—Our Town
3:15—Bandstand
4:00—Alice Walker
4:10—Bandstand
4:45—Peggy Bull Show
4:55—Business News

KPAL

(1450) 250 WATTS

6-9 a.m.—Andy Wilson Show.
9-12 noon—Jim Ameche Show.
12-3 p.m.—Bill Jenkins Bit.
3-6 p.m.—Bill Gebeau Show.
6-9 p.m.—Andy Wilson Show.
9-1 a.m.—Bob Lee Show
Every hour on the hour—News.
Every hour on the half-hour—Top Time.

Droodles

By ROGER PRICE

"HARE MAIL LETTER"

The sole purpose of this Droodle is to help promote National Domestic Rabbit Week. And the sole purpose of National Domestic Rabbit Week is to help promote the sale of Domestic Rabbit Meat. I think we should all do our part to help further this move and I'm proud to say that my Colleague, Dr. Schwine, is certainly doing his part to put it over. He's collaborated with Mrs. Schwine and the two of them have created some of the most exciting new Rabbit Recipes to come along in years. For example, they've come up with Hippity Hoppity Hash, Cottontail Turnovers and Honey Bunny Buns just to name a few. They've also developed an Instant Hasenpfeffer and for the kiddies they're making Rabbit - Sicles. This is one time Dr. Schwine might make some money on a Hare Brained Scheme.

LAFF-A-DAY

"She's lucky. He's her husband."

DAILY CROSSWORD

ACROSS
1. Leaning Tower site
5. Transport
9. Sea routes
10. Greeting
12. Gaelic
13. American diplomat
14. Coin (Swed.)
15. Small bunch
16. Exist
17. City (Conn.)
19. Man's name
20. Affirm
21. That time
22. Gloom
24. Warmth
27. Bicycle for two
31. Often (poet.)
32. Servitude
33. From
34. Flame
35. Footed vase
36. Flower parts
38. Asleep
39. Quiet
40. Eats sparingly
41. Building additions
42. Chances

DOWN
1. Talking bird
2. Thrust in
3. Look
4. Like
5. Be still!
6. Assist
7. Sick
8. Choose
9. Girl's name
11. Turkish sultan
13. Hitler and Stalin
15. Crave
18. Direction
19. Exclamation
21. Serve
23. Native (Eur.)
24. Rings
25. Spent
26. Close to
28. Painted sloppily
29. Herons
30. Fixes
32. Beaks
34. Drop
37. Sesame
38. Succor
40. Perform

Yesterday's Answer

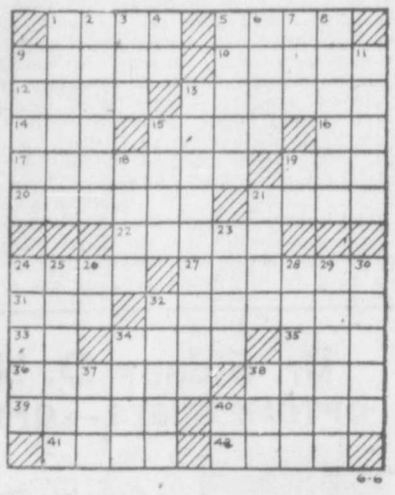

DENNIS the MENACE — H. KETCHAM

"READ SOMETHIN' EXCITING! I DON'T LIKE THE KIND THAT PUTS ME TO SLEEP!"

THERE OUGHTA BE A LAW

Fagaly and Shorten

M&M-Lehrfeld Takes Over 4th

TODAY'S SPORTS PARADE

By OSCAR FRALEY
United Press Sports Writer
Reg. U. S. Pat. Off.

NEW YORK (UP) — The hours and the hammering are crowding in on Kid Gavilan, but the apparently ageless hawk of Havana still is dreaming of another shot at the welterweight crown he lost three years ago.

The Keed is an old man in the memory of the ring. His face has the pounded out flatness of a dinner plate and his ears are bent and twisted from the countless blows he has taken during a 15-year fistic career.

"But I'm only 31," he protests, "so the years of the fighting mean nothing."

GAVILAN GETS a chance of sorts to realize his dream when he meets Vince Martinez at Jersey City's Roosevelt Stadium on June 17.

The winner is hoping for a shot at champion Carmen Basillio but such is the interwoven state of the middle divisions that, no matter what the promises, Basilio prefers a crack at middleweight champion Ray Robinson.

Gavilan knows much of broken promises.

WHETHER YOU like his flashy maneuvers as a boxer you have to admit that when he wore the welter crown he was a fighting champion. The Keed had it up for grabs eight times in three years. But he has been waiting for a never-held rematch ever since he dropped the title to Johnny Saxton in 1954.

They were almost two years of limbo for the Kid. He became a man who fought in the backwashes and on foreign shores as his name disappeared from the marquees. And it began to appear that he had deteriorated into a trial horse for the younger comers.

"NOT SO," HE fumes. "Ten times I fight. Ten times I win. Ten times the decision goes against me. The newspapers say the Keed he wins. The record book, she say I lose."

The Kid, with 136 recorded bouts behind him and a mark of 104 triumphs, refuses to look back across the busy years but with an unalterably sunny disposition scans the horizon instead. Fighting is all he knows and he refuses to believe he is over the hill.

"I'm only 31," he shrugs. "Archie Moore must be 45 and still good. I have a long way to go yet —all the way to the title."

You kind of have to hope he makes it.

Turner Wins Bout, Spends Night in Hospital

MIAMI BEACH (UP)—Gil Turner's unrelenting fists won him an upset split decision over Bimini's Yama Bahama in a 10-round fight Wednesday night, but his manager ordered him to a hospital with a painful head injury which doctors said was not serious.

Turner, 26-year-old Philadelphian, suffered a torn vein under the skin of his forehead and a possible concussion while battering through the defensive maneuvers of the swarthy Bahaman before 2,068 fans at the Miami Beach auditorium.

Turner was taken to Mt. Sinai Hospital to spend the night under observation at the request of his manager, George Katz. The hospital said at midnight most of the swelling in Turner's forehead had gone down and he was "feeling fine."

Scores One Run Victory Over Laurye's

Lead Changes Hands 5 Times During Contest

DESERT SOFTBALL LEAGUE

	W	L
Mexican Colony	7	0
Mhoon-Mhoon	6	2
Desert Hot Springs	5	2
L-M-Lehrfeld	3	7
Laurye's	2	8
Telephone Co.	1	8

Wednesday's Results
M-M-Lehrfeld 7, Laurye's 6.

Games Tonight
Laurye's vs. Telephone Co.
Desert Hot Springs vs. Mexican Colony.
(At Desert Hot Springs)

M&M Groceries-Lehrfeld Insurance entry in the Desert Softball League took over fourth place from Laurye's last night by scoring a 7 to 6 victory.

Joe Wallum batted in the winning run in the last half of the seventh, the final inning.

The lead had changed hands five times prior to then, in one of the most exciting games of the season.

Frank Di Grandi was the hitting star for the losers, with a home run in the fifth inning.

The score:

	R	H	E
Laurye's	6	6	3
M-M-Lehrfeld	7	5	2

Bill Smythe and Tom Emery; Jim Schicke and Gordon McMahon.

Jockey Injured

INGLEWOOD, Calif. (UP)—Jockey Richard Lidberg was knocked unconscious Wednesday after his mount, Chicle Pomp, fell during the running of the first race at Hollywood Park. He apparently suffered no serious injuries but was taken to a hospital for X-rays.

STANDINGS

PACIFIC COAST LEAGUE

	W	L	Pct.	GB
San Francisco	35	20	.636	——
Vancouver	33	19	.635	½
Hollywood	30	25	.545	5
Los Angeles	27	24	.529	6
Seattle	27	29	.482	8½
San Diego	26	30	.464	9½
Portland	19	29	.396	12½
Sacramento	15	36	.294	18

Yesterday's Results
Sacramento 5, San Diego 4 (10 innings).
San Francisco 3, Hollywood 2.
Vancouver 8, Portland 0.
Los Angeles at Seattle, postponed, rain.

How Series Stand
San Francisco 2, Hollywood 0.
Sacramento 2, San Diego 0.
Seattle 1, Los Angeles 0.
Vancouver 1, Portland 0.

AMERICAN LEAGUE

	W	L	Pct.	GB
Chicago	30	12	.707	——
New York	26	18	.591	5
Cleveland	23	20	.535	7½
Detroit	23	23	.500	9
Boston	23	23	.500	9
Kansas City	20	25	.444	11½
Baltimore	18	26	.409	13
Washington	16	32	.333	17

Yesterday's Results
Chicago 6, Boston 2.
Detroit 3, Washington 2 (11 innings.)
New York 13, Cleveland 3 (night).
Kansas City 3, Baltimore 2 (night).

NATIONAL LEAGUE

	W	L	Pct.	GB
Cincinnati	29	16	.644	——
Brooklyn	26	17	.605	2
Philadelphia	26	18	.591	2½
Milwaukee	25	18	.581	3
St. Louis	21	21	.500	6½
New York	19	27	.413	10½
Pittsburgh	18	29	.341	12½
Chicago	13	28	.317	14

Yesterday's Results
Milwaukee 9, New York 8.
Brooklyn 4, Chicago 0 (night).
Cincinnati 4, Philadelphia 2 (night, 11 innings).
St. Louis 5, Pittsburgh 1.

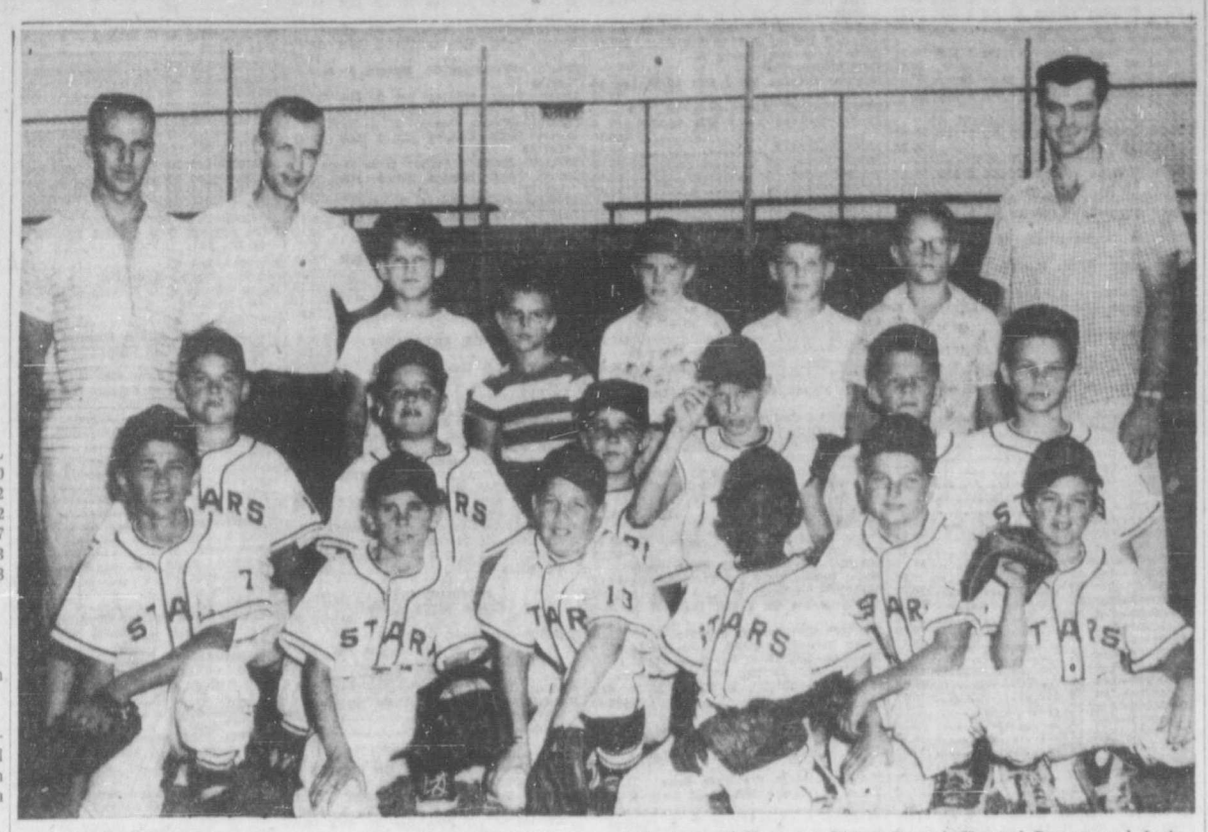

LITTLE LEAGUE season is now under way, with opening night activities held Monday. Games are played both Monday and Friday nights at the Polo Grounds, with the public invited to attend. Above is the Cameron Stars team, left to right, first row, Mike Louder, Mark Fitzgerald, John Bunker, Lawrence McFarland, Jimmy Marinko and Donald Frost; second row, Roger Frost, Dennis Waterworth, Leonard Hammer, Victor Stumpf, Howard Deason and Jack Holtz. Standing, rear, Coach Terrance Roach, Co-Manager Dick DeLong, John Svenneby, Gary Campbell, Mike Reilly, Tom Svenneby, Fred Wilson, and Co-Manager Jim Schilling. Not pictured is player Glen Christen. (Desert Sun Photo).

Elks to Hold Third Annual Golf Tourney

Third annual Elks Lodge Golf tournament will be held Sunday, June 9, at Tamarisk Country Club, with Pat Martin as chairman of the event.

Play will start at 8 a. m., with all Elks and guests invited to participate.

Besides the regular play, which will be on a handicap basis, there will be a special Guest Flight.

Valuable prizes will be awarded to the winners of the various divisions.

Persons interested in playing are asked to contact Martin, or Exalted Ruler Bill Scharf, or to be at Tamarisk on Sunday morning.

Furgol Leads Field in $22,000 Rubber City Open

AKRON, Ohio (UP) — Defending champion Ed Furgol led a field of 130 professionals and amateurs today into the first round of the $22,000 Rubber City Open Golf tourament here.

Thirty of the top 50 money winners of the PGA circuit are entered in the event which is the final warmup for the National Open in Toledo, Ohio, next week.

The field will be pared to the low 90 shooters after the second round Friday and to the low 60 pros and low 10 amateurs for Sunday's final round.

The field includes Doug Ford, the top money winner with $27,031, and Arnold Palmer who is second with $13,469.

Also entered are Billy Casper, Jr., Art Wall, Jr., Dow Finsterwald and Jay Herbert.

AMA Orders Check Into Athletes' Use of Stimulants

NEW YORK (UP) — The American Medical Assn. has ordered an investigation into the "shocking" use of stimulants by amateur and professional athletes.

Charges of "indiscriminate" use of stimulants by athletes, including school children, were made before the AMA's 106th annual meeting Wedneseday by Dr. Herbert Berger.

Berger, chairman of the New York state Medical Society's committee on narcotics and alcohol addiction, told the AMA "the recent rash of four-minute miles is no coincidence."

THE HOUSE OF delegates to the medical association, after hearing Berger, said reports on the use of drugs by athletes were "shocking" and a "vicious practice" that should be stopped.

It adopted a resolution from the new York delegation requesting that "the indiscriminate administration of these stimulants or their use under the direction of non-medical persons be condemned as dangerous to our youth."

The house of delegates, the associations top policy-making body, then went a step further and ordered an investigation.

THE RESOLUTION singled out amphetamine as an undesirable stimulant used by athletes.

Amphetamine is used as an inhalant or spray for head colds, hay fever and other complaints, but can also be taken in pill form. It is sold under a variety of trade names including Benzedrine, Phendrine, Allodene, Isomyn and Dexedrine.

Berger said amphetamine is sold in volume second only to aspirin. Manufacturers, he said turn out six billion pills a year.

Leading coaches in the sports world immediately branded Berger's charges "ridiculous."

They were unamimous in stating that to their knowledge athletes did not use stimulants before participating in sports events.

Cromwell Blasts AMA Charges

LOS ANGELES (UP)—Dean Cromwell, 77, famous ex-track coach at University of Southern California, today termed as "ridiculous" charges that athletes were breaking records by taking "pep pills."

"The boys who have the ability don't need the pills," said Cromwell when asked by United Press for his reaction to American Medical Assn. reports that some athletes were taking stimulates to better their efforts.

"I'm absolutely positive they are not using them," he said. "It's the last thing in the world someone like Bobby Morrow would need to do."

Stars Continue To Look for Win Over Seals

HOLLYWOOD (UP)— The Hollywood Stars, bloodied and a little bowed return to conflict with San Francisco tonight after suffering their second straight defeat at the hands of the Seals.

The Seals hung onto the Pacific Coast League lead Wednesday night by scoring a 3-2 win over Hollywood in the second of their seven-game series.

Manager Clyde King picked left-hander Don Rowe (2-3) to start for the Stars against Jack Spring (2-0) tonight.

The San Diego Padres, who also suffered their second straight defeat, are hoping to do better against Sacramento than they did Wednesday night when the last-place Solons won, 5-4, in 10 innings.

Elks Nine Drops Opener, 9-4 to Indio Pony Team

Palm Springs Elks lost their opening game of the 1957 season, 9 to 4, last night to the Indio Red Sox entry in the Desert County Pony League.

Players on both teams are 13 and 14 years of age.

The local squad experienced opening game jitters, and committed four costly errors.

Tony Gomez starred for the Palm Springs team with a long home run, while Steve Canales was the hitting star for Indio with three safeties in four trips to the plate.

Victor Reyes and John Marinko are the managers for the Elks squad, which will make its local debut on Saturday night, June 15.

The team is sponsored by the Palm Springs Elks Lodge and the City Recreation Department

The score:

	R	H	E
Elks Club	4	7	4
Indio Elks	9	12	2

Gilbert Flores, Mike Helm and Carlos Reyes; Gilbert Reyes and Paul Gonzales.

Birdie Tebbetts Uses Idea: 'Kill Them With Kindness'

By MILTON RICHMAN
United Press Sports Writer

Birdie Tebbetts likes to kill 'em with kindness, so first he says the Phillies can "go all the way" and then his Cincinnati Redlegs promptly go out and beat Philadelphia to move two games ahead again in the frantic National League pennant race.

That's the way it happened Wednesday night.

Prior to the game, Tebbetts, that master psychologist, praised the Phillies to the skies, pointing out they might even win it all, especially now that they have a smoothie such as Chico Fernandez at shortstop. So what happened?

Fernandez commits an 11th-inning error that helps the Redlegs to a 4-2 victory.

Gus Bell started the 11th by being safe on Fernandez' bobble. With one out, pinch hitter Jerry Lynch lined an apparent single to center field but the ball took a bad hop past Richie Ashburn for three bases, scoring Bell. Roy McMillan singled home the second run of the inning off loser Dick Farrell and reliever Johnny Klippstein was credited with the triumph.

BROOKLYN TOOK over second place by beating Chicago, 4-0, at nipped the New York Giants, 9-8.

The Chicago White Sox maintained their five-game lead in the Jersey City; St. Louis defeated Pittsburgh, 5-1, and Milwaukee American League with a 6-2 decision over the Boston Red Sox; the New York Yankees crushed the Cleveland Indians, 13-3; Detroit licked Washington, 3-2, in 11 innings, and Kansas City defeated Baltimore, 3-2.

NINE HOME RUNS were hit in the Braves' victory over the Giants, including a three-run homer by reliever Ernie Johnson, who was credited with the victory. Joe Adcock and Bobby Thomson also homered for Milwaukee while Red Schoendienst and Hank Sauer each hit homers for the Giants and Willie Mays and Whitey Lockman one apiece.

Dick Donovan pitched the White Sox to their seventh victory in the last eight games by holding the Red Sox to eight hits. The White Sox went ahead to stay with two runs in the fifth, Billy Klaus' error allowing one of the runs to score and Tom Brewer forcing in the other run when he walked Jim Landis with the bases full.

Ballymoss Edged in English Derby, Points for Irish Meet

EPSOM, England (UP)—Ballymoss, the American-owned horse who finished a surprising second in the 178th running of the English Derby, will be pointed for the Irish Derby next month, trainer Vincent O'Brien said today.

Crapello, the most heavily-favored starter in 10 years and already being hailed as a "super horse," outran Ballymoss, owned by John McShain of Philadelphia, in the final 200 yards of the mile and one-half clasic Wednesday to add the second jewel of Britain's triple crown to the 2,000 guineas stakes he won at Newmarket, May 1.

With a crowd of about 200,000 including Queen Elizabeth looking on, Crepello, the 6-4 choice, completed the run in two minutes, 35 2-5 seconds and earned 18,870 sterling ($52,276) for owner Victor Sasseon. Ballymoss went off at 33-1.

Three other American owned horses in the starting field of 22 finished fourth, fifth and last.

Tempest, owned by the Maine Chance Farm of cosmetic manufacturer Arden Graham, was fourth, Reyaumont, owned by Mrs. George L. Ohlstrom of the Plains, Va., was fifth and Bois de Meil, owned by New York architect Phillip King, was last.

Little Leaguers To Play Friday

Next action for the Palm Springs Little League teams will be Friday night at the Polo Grounds, starting at 7 p. m.

The Junior Police will meet the Cameron Stars, and the Boys' Club will play the Hathaway-Buick Braves.

Berra's Nose Injury May Sideline Him

CLEVELAND (UP)—The New York Yankees today faced the prospect of being without the services of catcher Yogi Berra for an indefinite period because of an apparent nose fracture he suffered against the Cleveland Indians Wednesday night.

INTRODUCING "SPEEDY"
A NEW COMIC STRIP BY
Palm Springs Lincoln-Mercury
Corner S. Palm Canyon
and Sunny Dunes Road
Phone 2301 - 5057

there's only one
SKIPPY
TOPS IN QUALITY!

LOW IN PRICE

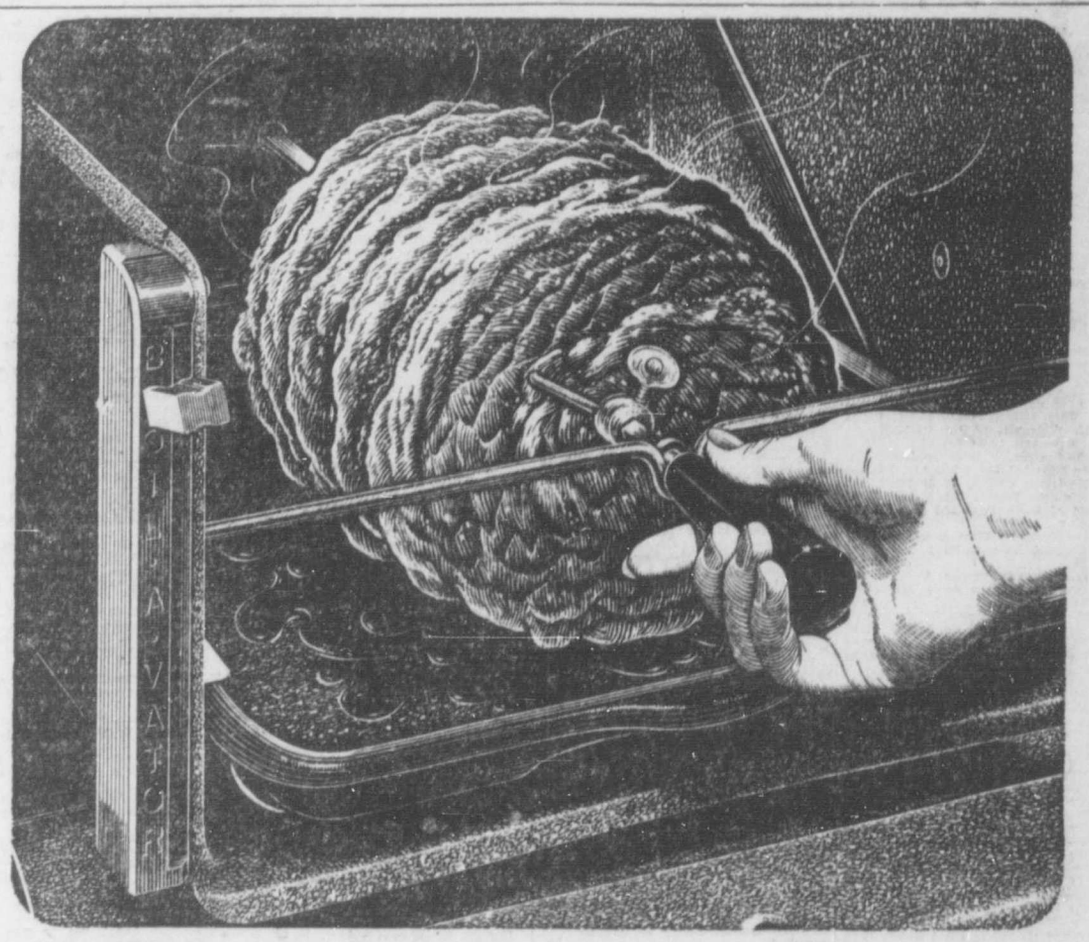

Tender...juicy...flame-kissed flavor!
Smoke-free, too, when you barbecue with GAS!

LIVE FLAME BARBECUES BEST! The rotary barbecue in the broiler of a new Gas range cooks with live flame that really barbecues! The clean blue Gas flame seals in flavor and goodness ...imparts a flame-kissed flavor!

FLAME CONSUMES SMOKE, SPATTER! You have no eye-smarting smoke when you barbecue with Gas. The clear blue Gas flame consumes smoke and spatter ... helps keep your kitchen clean. Melted fats drain beneath grid.

YOUR KITCHEN STAYS COOLER! With Gas, you barbecue with the broiler door closed—keeping excess heat out of your kitchen. Also, heavy insulation helps keep heat in. See the barbecue-model Gas ranges at dealers or Gas Co.
SOUTHERN CALIFORNIA GAS COMPANY
The new GAS ranges cook faster, cleaner, cooler—cost less, too!

DELINQUENT TAX LIST

PURSUANT TO SECTIONS 3391 THROUGH 3395, REVENUE AND TAXATION CODE, THE DELINQUENT TAX LIST AND THE ADDENDA THERETO IN AND FOR THE COUNTY OF RIVERSIDE, STATE OF CALIFORNIA, HAS BEEN DIVIDED AND DISTRIBUTED TO VARIOUS NEWSPAPERS OF GENERAL CIRCULATION PUBLISHED IN SAID COUNTY, FOR PUBLICATION OF A PORTION THEREOF IN EACH OF SAID NEWSPAPERS.

NOTICE

Notice is hereby given that unless the total amount due for taxes, assessments and other charges levied in the year of 1956 for the fiscal year 1956-1957 on any property shown on the list below in dollars and cents opposite the description of the property, is paid before 5:00 o'clock p. m., June 28th, 1957, the real property on which such amounts are a lien (except real property previously sold to the State and not redeemed), will by operation of law be sold to the State of California at such time in the office of the Tax Collector at the Courthouse in the City of Riverside, County of Riverside.

Attention is hereby directed to the Addenda to this published delinquent list. Property listed in this Addenda and heretofore sold to the State will, on the 1st day of July, 1957, at 5:00 o'clock p. m., in the office of the Tax Collector at Riverside, County of Riverside, California, be deeded to the State unless sooner redeemed or deeding is postponed as provided by law.

Dated This 6th day of June, 1957.

V. M. HYDE
Tax Collector of Riverside County
State of California

ABBREVIATIONS

All abbreviations throughout this advertisement are used as follows:

Ac—Acre or Acres
Acq—Acquisition
Add—Addition
Adj—Adjacent or Adjoining
Alg—Along
Amd—Amended
Amt—Amout
&—And
Anx—Annex or Annexation
Approx—Approximately
Arb—Arbitrary
Ave—Avenue
BVAD Co—Bear Valley and Alessandro Development Co.
Beg—Beginning
Bet—Between
Blk—Block
Bk—Book
Bd—Bounded
Bdy—Boundary
Blvd—Boulevard
Bldg—Building
Cen—Center
Cts—Cents
Ch—Chain or Chains
C-L—Center Line
Col—Colony
CRA—Colorado River Aqueduct
Chla—Coachella
CVCWD—Coachella Valley County Water District
Com—Commencing
C C Hts—Country Club Heights
Co—County or Company
Contg—Containing
Cor—Corner
Corp—Corporation
Cr—Creek
Deg or °—Degrees
DAF—Described As Follows
Des—Described or Description
Dir—Direction
Dist—District
Div—Division
$—Dollars
DBA—Doing Business As
Dr—Drive
E—East or Easterly
Et Al—And Others
Ea—Each
Equip—Equipment
Est—Estate
Exc—Except
Ext—Extension or Extended or Extending
Ft or '—Feet
1st—First
Fixt—Fixtures
Fol—Following
F—Forest
Frac—Fraction
Fractl—Fractional
Fm—From
Furn—Furniture
Govt—Government
G—Grove
Hts—Heights
H H Ex—Householders Exemption
Hwy—Highway
Imp—Improvements
In or "—Inches
Incl—Inclusive or Included
Inc—Incorporated
Int—Intersection
Ld—Land
L and W—Land and Water
Lsd—Leased
L S Map—Licensed Surveyor's Map
Lig—Lighting
Ln—Line
Lks—Links
Mag—Magnetic
Mfg—Manufacturing
MB—Map Book
Maint—Maintenance
Meas—Measured
Mdse—Merchandise
MWD—Metropolitan Water District
Mi—Mile or Miles
MR—Mineral Rights
Min or '—Minutes
Misc—Miscellaneous
M-L—More or Less
Mun—Municipal
MOR—Map in Official Records
N—North or Northerly
Nat—National
No—Number
NE—Northeasterly
NW—Northwesterly
OM—Official Maps
OR—Official Records
Out—Outside
Pg—Page
Par—Parcel
Parl—Parallel
Pk—Park
Ptn—Partition
%—Per Cent
Pers Prop—Personal Property
Pm Pl—Pumping Plant
Pl—Place
Pce—Piece
Por—Portion
Pt—Point
POB—Point of Beginning
Poss Int—Possessory Interest
Prop—Property
Rad—Radius
Rch—Ranch
Ro—Rancho
Ros—Ranchos
RR—Railroad
R—Range
R-S—Record Survey
Rect—Rectangular
Reg—Region
Res—Reservation
Resub—Resubdivision
Rt—Right
R-A—Right Angle
R-W—Right of Way
Riv—River or Riverside
RL & I Co—Riverside Land & Irrigation Co.
Rd—Road
Run—Running
S—South or Southerly
SB—San Bernardino
SB B&M—San Bernardino Base and Meridian
SD—San Diego
Sd—Said
SE—Southeasterly
SCCA—Southern California Colony Association
Sec or "—Section or Seconds
2nd—Second
SJ—San Jacinto
SJLA—San Jacinto Land Association
Sol Cr—Solvent Credits
Sq—Square
Sta—Station
St—Street
Sub—Subdivision
Sur—Survey
SW—Southwesterly
Ter—Terrace
Th—Thence
Th-of—Thereof
T—Township
Tr—Tract
Trs—Trustees or Trees
Triang—Triangular
Und ½ Int—Undivided Half Interest
Vac—Vacated
Val—Value or Valuation or Valley
V—Vines
W—West or Westerly
W Riv—West Riverside
X—By
Yds—Yards
Z—Zone

All descriptions are in San Bernardino Base and Meridian
V. M. HYDE
Tax Collector of Riverside County
State of California

ALL TAXPAYERS, whether delinquent or not, should carefully examine the Delinquent Tax List, as errors are likely to occur, which if not discovered in time, would cause inconvenience to parties concerned.

CITY OF PALM SPRINGS
CODE AREA 11-01

29110045—Wheeler Geo O & Mildred B
Beg 466.96' S & 110' W of Int N Sec Ln & Palm Canyon Dr W Ln th N 74' x W 118.45' Sec 10 T4S R4E 397.98

29110072—Henderson & Lawler
S ½ of W ½ of S ½ of NW ¼ of NW ¼ of NE ¼ Exc Rd, Sec 10 T4S R4E 214.14

29110152—Mc Cortney Carroll J & Thyra
Chino Canyon Mesa Tr No 2 MB 19/1 Lot 9 101.00

29110158—Picano Paul J & Frances
Chino Canyon Mesa Tr No 2 MB 19/1 Lot 15 526.27

29110212—Cossman Harold G
Palm Springs Estates No 1 MB 17/34 Lot 11 258.59

29110305—Schuman Irwin
Las Palmas Estates MB 15/15 Lot 4 Blk B 325.26

29110306—Lot 5 Blk B 79.28

29110310—Schuman Irwin & Virginia
Las Palmas Estates MB 15/15 E 20' Lot 3 Blk B 12.10

29110322—Hart Theodore & Dorothy
Las Palmas Estates MB 15/15 Lot 10 Blk C 734.88

29110331—Florence Corp 4501
Las Palmas Estates MB 15/15 Lot 3 Blk D 595.47

29110341—Chaney S A & Mc Quillin M E
Las Palmas Estates MB 15/15 Lot 6 Blk E 223.22

29110342—Lot 7 Blk E 479.81

29110436—Stiner Howard W
Las Palmas Estates MB 15/15 Exc Por Beg at W Cor NE 32' S to Pt in SW Ln 22' SE of W Cor NW 22' to Beg & Exc Beg S Cor NW 26.9' NE to E Cor, SW to Beg Lot 2 Blk 1 65.14

29130115—Hammond Esther P
Merito Vista MB 12/94 Lot 15 327.78

29130151—Schlothan Lillian P
Merito Vista MB 12/94 Lot 55 330.31

29130213—Whisnant W P & Catherine
Merito Vista MB 12/94 Lot 72 549.02

29130222—Glatter W D & Goldstein H
Vista Ac MB 11/2 Lot 1 Blk 2 1,723.85

29150007—Irmas Sydney M & Ethel R
Palm Springs Estates No 5 MB 18/91 N 118' of E 94.13' of Lot 1 & N 118' of Lot 6 142.42

29150023—Mason William A & Reba G
Palm Springs Estates No 5 MB 18/91 Lot 22 397.48

29150025—Richards Emmet A
Palm Springs Estates No 5 MB 18/91 Lot 24 48.22

29150026—Fisher George
Palm Springs Estates No 5 MB 18/91 Lot 25 95.44

29150042—Lot 40 95.44

29150053—Burton Beatrice
Palm Springs Estates No 5 MB 18/91 Lot 51 220.70

29150129—Kalb Carl J & Ruth E Q
Beg 135.5' N & 560' W of SE Cor of SE ¼ of NW ¼ of NW ¼, N 130' x W 70' Sec 11 T4S R4E 61.60

29150133—Beg 265' N & 470' W of SE Cor W 90' x S 130' Sec 11 T4S R4E 210.35

29150136—Ticktin Theodore J
Joyce Tr MB 20/66 Lots 1 & 2 4,800.83

29150138—Santry D D
Joyce Tr MB 20/66 Lot 3 504.57

29150143—Koploy Bruce & Marilyn E
Joyce Tr MB 20/66 Lot 8 1,011.67

29150144—Rick Edward S & Betty E
Joyce Tr MB 20/66 Lot 9 506.09

29150176—Siegel Herman
Mirateste Estates MB 24/26 Lot 6 43.93

29150205—Ream Effie M & Lois C
Bel Desierto MB 20/43 Lot 4 Blk A 36.85

29150206—Lot 5 Blk A 36.85

29150232—Kellar David
Bel Desierto MB 20/43 Lot 5 Blk B 150.24

29150310—O Dea Agnes Anne
Bel Desierto MB 20/43 Lot 9 Blk D 228.77

29150360—Nichols Prescott S
Bel Desierto MB 20/43 Lot 3 Blk H 26.24

29150362—Hunt Blanche E
Bel Desierto MB 20/43 Lot 5 Blk H 430.31

29160127—Fishman Sarah
John Mel Tr MB 13/18 Lot 27 1,347.01

29160163—Schwartz Jack
John Mel Tr MB 13/18 Lots 64, 65 & 66 407.08

29160203—Lot 67 170.19

29160204—Lot 68 90.89

29160254—Brown Cal V & Marian W
El Mirador Estates MB 18/76 Lot 12 199.75

29160268—Adelaar Bernard
El Mirador Estates MB 18/76 Lot 26 199.24

29160269—Wolff Nettye S
El Mirador Estates MB 18/76 Lot 27 144.94

29160311—Herron W G & Marianne
El Mirador Estates No 3 MB 19/8 Lot 10 461.62

29160337—Babcock Lorin W
R/S 15/55 of Por of SE ¼ of NW ¼ Par 3 Sec 11 T4S R4E 125.23

29160356—Rotolone Nancy M
R/S 15/55 of Por of SE ¼ of NW ¼ Par 24 Sec 11 T4S R4E 147.21

29170134—Johnson Dorothy A W
Las Hacenditas No 2 MB 15/55 Lot 3 & N 11.7' of W 151.44' of Lot 4 Blk A 381.32

29170135—S 88.3' of W 151.44' Lot 4 Blk A 87.36

29170136—N 71.7' of W 151.44' Lot 5 Blk A 84.83

29180052—Brown Samuel Ritter
Stevens Estates MB 18/86 Also S ½ of St Adj Lot 3 on N Lot 3 115.64

29220055—Colton Ralph & Gluckstern Adolph
Beg SE Cor of SW ¼ of SW ¼ of NE ¼, N 6° 8' E 234', W 25', S to Beg Sec 11 T4S R4E 11.09

29220122—Hardy Jessie
El Mirador Pk MB 21/25 Lot 21 216.92

29220207—Faulkner Tod C & Edna A
Bel Vista MB 20/38 Lot 6 996.01
To Be Deeded to the State July 1, 1957 See No. 94 in Addenda to This List

29220213—Shaw Allen E
Bel Vista MB 20/38 Lot 12 80.04

29220319—Long Cyrus C & Vera
Tachevah Vista MB 21/26 Lot 18 23.72

29220325—Petnick Eleanor & Nershuler Kate
Tachevah Vista MB 21/26 Lot 24 28.77

29230248—Miller Gladys J
Desert Sands No 2 MB 18/93 Lot 4 19.17

29230249—Lot 5 90.14

29230329—Kaplan, Milton M
Desert Sands MB 18/74 W 4' of E 16' Lot 28 3.00

29230402—Winans Albert R
Desert Sands No 3 MB 19/12 E 50' of Lot 1 & W 30' of Lot 2 46.44

29240006—Press Arthur C & Theresa
Assessors Map No 47 Amb 1/49 E 102.1' Lot 7 78.78

29240054—Athans Diana
Assessors Map No 47 Amb 1/49 S ½ of Lot 34 309.59

29240108—Meyer Wm B & Henrietta E
Winterhaven Manor MB 18/28 Lot 7 Blk 1 102.26

29240155—Ewing Beatrice P
Winterhaven Manor MB 18/28 Lot 8 Blk 3 200.49

29240164—Larock Leo W & Esther M
Winterhaven Manor MB 18/28 Lot 17 Blk 3 101.50

29240264—Ensalaco Matthew & Mayme
Winterhaven Manor No 2 MB 18/57 Lot 17 Blk 3 186.85

29240318—Buchanan Marie
Winterhaven Manor No 3 MB 18/66 Lot 17 Blk 1 262.62

29300031—Pavny Maury M & Lucile
N ½ of NE ¼ of NE ¼ of SE ¼ Sec 22 T4S R4E 2,302.88

29300205—Lewis Mira
Por Blk 2 Beg 208' S of NW Cor S 27' x E 264' Sec 14 T4S R4E 274.74

29300220—Palm Springs Masonic Temple Assn
SW ¼ of W ½ of SW ¼ of SW ¼ of SE ¼ Sec 14 T4S R4E 127.26

29300222—Arenas Richard B
Blk 50 & S ½ of Blk 47 Sec 14 T4S R4E 380.80

29310022—Sheptenko Peter B & Vera
Palm Springs MB 9/432 SD E 57.57' of N 35' Lot 2 Blk 23 451.07

29310124—Ensalco Matthew & Mayme
Palm Springs MB 9/432 SD N 25' of S ½ of W ½ Lot 8 Blk 24 377.78

29320028—Depta Joseph T
Palm Springs MB 9/432 SD Lot 4 Blk 22 249.49

29330027—Bandel Henry & Hudson Joseph L
Palm Springs MB 9/432 SD E ½ of Par Beg 525.3' E & 50' S of NW Cor th E 60' S 44.55', SW 61.34', N 57.33' to Beg Lot 1 Blk 1 23.72
To Be Deeded to the State July 1, 1957 See No. 96 in Addenda to This List

29330148—Rutherford Flossy & Margaret A
Palm Springs MB 9/432 SD Also Por Vac St Adj Lot 5 Blk 7 131.81

29340306—De Martini John & Margaret
Tahquitz Pk No 2 MB 19/2 Lot 5 234.09

CODE AREA 11-03

29090012—Whitewater Mutual Water Co
Beg N 709.68' & W 720.75' Fm E ¼ Cor th N 4° 10' W 100' x E 100' Sec 3 T4S R4E 11.35

29090048—Schueler Albert A
Beg 981.92' W & 224.05' N of SE Cor of NE ¼ N 224.05' x W 300', Sec 3 T4S R4E 78.68

29090317—Muller Rodman R & Sterling F
Vista Del Monte MB 18/77 Lot 16 82.09

29090335—Elser Elaine C
Vista Del Monte MB 18/77 Lot 34 24.81

29090357—Hall Marjorie
The Colony Tr MB 19/6 Lot 12 190.54

29090359—N ½ & Por Vac St Adj Lot 14 17.04

29090450—Haskell Merton B & Malcolm W
Palm Springs Village Tr No 2 MB 19/22 Lot 25 94.20

29090451—Lot 26 94.20

29090522—Cunningham C E & Bell I
Palm Springs Village Tr No 2 MB 19/22 Lot 62 42.42

29090529—Herndon Emma
Palm Springs Village Tr No 2 MB 19/22 Lot 68 20.41

29090536—Hipsh Henry D & Helen F
Palm Springs Village Tr No 2 MB 19/22 Lot 75 20.41

29090540—Matkoski Zygmunt Et Al
Palm Springs Village Tr No 2 MB 19/22 Lot 79 39.82

29090555—Broock Leon T & Evelyn K
Palm Springs Village Tr No 2 MB 19/22 Lot 94 20.41

29090560—Hill Louis H & Mary F
Palm Springs Village Tr No 2 MB 19/22 N½ Lot 54 10.83

29090613—Porter Samuel H & Constance H
Spauldings Palm Springs Estates MB 20/72 Lot 12 Blk A 26.63

29090635—Silver Allen J Et Al
Spauldings Palm Springs Estates MB 20/72 Lot 17 Blk B 64.60

29090720—Overstreet Emily
Spauldings Palm Springs Estates MB 20/72 Lot 8 Blk F 42.42

29090852—Title Insurance & Trust Co
Spauldings Palm Springs Estates No 2 MB 23/54 55 Lot 15 19.12

29090853—Lot 16 19.12
29090854—Lot 17 19.12
29090855—Lot 18 19.12
29090856—Lot 19 19.12
29090857—Lot 20 19.12
29090858—Lot 21 19.12
29090859—Lot 22 19.12
29090760—Lot 23 19.12
29090861—Lot 24 19.12
29090862—Lot 25 19.12
29090863—Lot 26 19.12
29090864—Lot 27 19.12
29090866—Lot 29 19.12
29090867—Lot 30 20.93
29090902—Lot 31 20.93
29090903—Lot 32 19.12
29090904—Lot 33 19.12
29090905—Lot 34 19.12
29090906—Lot 35 19.12
29090907—Lot 36 19.12
29090908—Lot 37 19.12
29090909—Lot 38 19.12
29090910—Lot 39 19.12
29090911—Lot 40 19.12
29090912—Lot 41 19.12
29090913—Lot 42 19.12
29090914—Lot 43 19.12
29090915—Lot 44 19.12
29090916—Lot 45 19.12

29100032—Miller Grace Lewis
S 240' of N 662.13' of SE ¼ E of Water Co R/W Exc N 110' of E 230' Sec 3 T4S R4E 297.74

29100102—Curry Allen Eugenia
Beg on NE Ln St Hwy 820' SE of N Ln SE ¼ th E 260' M/L S 30', W to Hwy, NW to Beg Sec 3 T4S R42 73.50

29100115—Diamond George
E 213' of N 168.13' of S 1324.26' of SE ¼ E of St Hwy Exc E 30' Sec 3 T4S R4E 118.56

29100118—Glass C E & Florence
Beg 946.13' N of SE Cor N 210', W 553.04', SE Alg St Hwy 125' M/L E 250' M/L S 100', E 262.27' to Beg Exc E 30', Sec 3 T4S R4E 290.25

29100126—Evans Mary D
N 100' of S 430' of SE ¼ E of Hwy Exc E 30' Sec 3 T4S R4E 451.58

29100201—Williams John W
Beg on W Ln of E ½ of SE ¼ of SE ¼ 331.13' N of Sec Ln th N 0° 22', E 300' N 89° 45', E 244.54', S Alg Hwy 103.16', W 277.7' to Beg Sec 3 T4S R4E 180.19

29100210—Williams John W
Beg on W Ln of E ½ of SE ¼ of SE ¼ 331.13' N of S Sec Ln th N 447.37', W 330', S 448.87', E 330' to Beg Sec 3 T4S R4E 220.58

29100228—Marshall Helen M
Beg at Pt 991.23' W of a Pt 1324.26' N of SE Cor th W 181.93' x S 328.08', Sec 3 T4S R4E 124.77

29100244—Costello John A & Gwenneth N
Beg 331.13' N of a Pt 991.90' W of SE Cor, N 667.17' th W 668.59', S 328.08', E 334.85', S 340.6', E 331.93' to Beg Exc W 30' of N 328.08', Sec 3 T4S R4E 292.31

29100456—Pinataro Pascual & Anna
Palm Springs Village Tr MB 19/3 Lot 27 50.19

29100457—Lot 28 50.19

29100506—Smith J Vaughn & Elvira B
Palm Springs Village TR MB 19/3 Lot 44 57.96

29100536—Hertz Henry & A Flora
Palm Springs Village Tr MB 19/3 Lot 72 342.39

29100540—Henry Warner W
Palm Springs Village Tr MB 19/3 Lot 76 21.71

29100605—Rosenberg Nell
Palm Springs Village Tr MB 19/3 Lot 164 42.42

29100633—Arnold Robin
Palm Springs Village Tr MB 19/3 Lot 133 147.55

29100635—Tyler Alfred E & Irene L
Chino Mesa Estates MB 20/58 Lot 23 84.89

29100909—Cook George H & Marion C
Piemonte Estates MB 20/84 Lot 8 28.18

29100919—Valentine Holger A & Burkholder Emma
Piemonte Estates MB 20/84 Lot 18 39.48

29300062—Vuicich Billy & Janicich Stojan V
Palm Val Col Lds MB 14/652 SD Sub of Sec 13 T4S R4E W ½ of S ½ Lot 31 130.47

29301005—Coffey Arthur J & Joan
Ro Royale Tr 2 MB 20/61 Lot 4 215.92

29301053—Stiff Julian P & Calla R
Ro Royale Tr 2 MB 20/61 Lot 52 39.85

29301243—Anderson Guy L & Irene W
Deep Well Ranch Estates No 9 MB 28/85 Lot 3 45.02

29301256—Nelson Mary B
Deep Well Ranch Estates No 9 MB 28/95 Lot 16 234.05

29301307—Bennion S H & Faye
Deep Well Ranch Estates No 2 MB 28/92 Lot 7 565.00

29302014—Gaffney Helen E
Luring Sands Tr MB 20/62 Lot 13 78.67

29302015—Williams Kenneth W & Zahoryin Mathew E
Luring Sands Tr MB 20/62 Lot 14 32.06

29302020—Hall Sammy C & Mary L
Luring Sands Tr MB 20/62 Lot 19 144.97

29302116—Atkinson Charles E & Catherine F
Luring Sands Pk MB 20/71 Lot 15 55.36

29302117—Allen Claude & Graycie
Luring Sands Pk MB 20/71 Lot 16 140.82

29303048—Mc Cauley C M & Blanche H
Desert Palms Estates MB 20/77 78 Lot 47 364.04

29303064—Chi-Chi Palm Springs Inc
Desert Palms Estates MB 20/77 78 Lot 63 373.37

29303132—Pal George & Elizabeth
Desert Palms Estates MB 20/77 78 Lot 101 63.13

29303168—Ketell Herbert R
Desert Palms Estates MB 20/77 78 Lot 137 68.31

29304038—Mc Donald Vincent J & Virginia
Sunview Estates MB 21/43 Lot 37 146.52

29304164—Deep Well Colony Estates Inc
Deep Well Ranch Estates No 10 MB 28/69 Lot 4 91.62

29304165—Lot 5 91.62
29304168—Lot 8 91.62
29304169—Lot 9 91.62

29304212—Friedman Harry E & Edna R
Deep Well Ranch Estates No 4 MB 25/11 Lot 12 335.87

29304241—Hutchens C C & Charlotte
Deep Well Ranch Estates No 5 MB 25/25 E 117' Meas on S Ln Lot 1 55.37

29304254—Ellis Dorothy P
Deep Well Ranch Estates No 5 MB 25/25 Lot 14 434.47

29304304—Hutchens C C & Charlotte
Deep Well Ranch Estates No 6 MB 25/26 Lot 4 46.56

29304305—Hutchins C C & Charlotte C
Deep Well Ranch Estates No 6 MB 25/26 Lot 5 & W 8' of Lot 1 Deep Well Rch Est No 5 350.58

29305022—Grouya Theodore J
Tahquitz River Estates MB 22/69 71 Lot 25 Blk F 93.92

29305071—Palm Springs Masonic Temple Assn
Palm Val Col Lds MB 14/652 SD Sub of Sec 23 T4S R4E Beg 258.37' S of NW Cor th S 177.83', E 284', N 60' NW 309.47' Lot 13 86.44

29305125—Reid Henry S Jr & Wade Russell
Tahquitz River Estates No 2 MB 22/76 77 Beg 32.91' S of NW Cor S 100.8', SE 223.11', NE 108', NW 255.32' to Beg Blk C 251.66

29305128—Singer David & Esther
Tahquitz River Estates No 2 MB 22/76 77 Lot 5 Blk D 59.00

29305144—Rogers Bernard A & Freda
Tahquitz River Estates No 2 MB 22/76 77 Lot 19 Blk D 57.96

29305207—Brudvik Arthur & Wolf Leonard Jr
Tahquitz River Estates No 3 MB 22/79 Lot 6 143.93

29306009—Dicicco Joseph J & Maxine
Tahquitz River Estates MB 22/69 71 Lot 8 Blk A 108.98

29306016—Peck Hazel I
Tahquitz River Estates MB 22/69 71 Lot 15 Blk A 153.25

29306133—Smith E Morris & Ramona B
Tahquitz River Estates MB 22/69 71 Lot 11 Blk D 255.29

29306146—Wade Russell & Jane
Tahquitz River Estates MB 22/69 71 Lot 24 Blk D 149.11

29306148—Mitzner George W & Browne Burton A
Tahquitz River Estates MB 22/69 71 Lot 26 Blk D 131.75

29306210—Steere Collis H & Bertine L
Tahquitz River Estates MB 22/69 71 Lot 14 Blk F 323.35

29306211—Schroeder Mfg Inc
Tahquitz River Estates MB 22/69 71 Lot 15 Blk F 326.75

29306257—Braswell C N & Sonia
Tahquitz River Estates MB 22/69 71 Exc S 100' of E 91.5' Blk J 130.47

29308055—Sands Realty & Development Co
Sunmor Estates No 1 MB 28/55 Lot 36 29.48

29309004—Stiff Julian P Et Al
Desert Estados No 1 MB 29/100 Lot 4 50.19

29309006—Lot 6 50.19
29309011—Lot 11 28.18
29309012—Lot 12 32.06
29309019—Lot 19 83.81
29309020—Lot 20 83.81
29309021—Lot 21 53.81
29309023—Lot 23 33.88

29450024—Recht Hermann B & Mary
Palm Val Col Lds Sub of Sec 23 T4S R4E MB 14/652 SD Beg 130' W of SE Cor Lot 131 Vista Santa Rosa Tr th S 105' x W 50' Lot 11 70.38

29450244—Granger Clema M
Vista Santa Rosa MB 15/87 Lot 108 148.59

29450345—Michel John J & Mary G
Indian Trail Tr MB 18/40 Lot 33 324.87

29450511—Adolph William E & Vida L
Warm Sands Tr MB 19/14 Lots 10 & 11 158.33

29450513—Renville Ray
Warm Sands Tr MB 19/14 Lot 12 166.71

29450604—Thanofer Brigetta & Brunner Joseph
Warm Sands Pk MB 20/65 Beg 74.53' N of SW Cor N 96.81', E 143.14', SE 12' M/L SW 73.52', S 27.83', W 108.55 to Beg Lot 3 167.25

29470036—Hennes Louise B
Palos Verdes Tr MB 17/40 Lot 12 248.03

29470037—Lot 13 52.27

29470115—Maynard Jim R & Rena
Palos Verdes Tr 2 MB 17/54 Lot 14 92.14

29470128—Leonesio William P & Alta V
Palos Verdes Tr 2 MB 17/54 E 70' Lot 23 249.58

29470160—Lamberton Georgia S
Palos Verdes Tr 3 MB 17/86 Lot 14 65.20

29470161—Lot 15 & Por Lots 16 & 17 & N ½ Lot 18 Beg NE Cor Lot 16 W 19.39', S 135.07', E 23.33', N to Beg 498.18

29470326—Dailey Bruce
Venable Tr MB 21/93 Lot 28 297.23

29480141—Pritchard Dorothy J
Palm Highlands MB 19/10 Lot 8 Blk D 161.54

29480164—Davis Frank & Rose
Palm Highlands MB 19/10 Lots 5 & 6 Blk F 1,491.55

29480250—Sanders Perry F & Mildred
Palm Highlands MB 19/10 Lot 11 Blk J 997.95

29550056—Routh John F
Ramon Tr MB 19/17 Lot 14 275.48

29550113—Adolph William E & Vida F
Warm Sands Pk MB 20/65 Lots 23 & 24 305.96

29550119—Henderson Joseph R & Mary C
Warm Sands Pk MB 20/65 Lot 34 162.06

29550141—Stiff Julian P & Calla R
Grenfall Tr MB 27/57 Lot 1 92.14

29550159—Mooney Docia J
Grenfall Tr MB 27/57 Lot 19 83.85

29631020—Alexander George
Twin Palms Estates No 1 MB 29/77 Lot 20 26.89

29631047—Nathanson Jerry
Twin Palms Estates No 1 MB 29/78 Lot 1 228.87

29631048—Lot 2 208.16
29631049—Lot 3 208.16
29631050—Lot 4 65.73
29631051—Lot 5 65.73
29631052—Lot 6 70.91
29631053—Lot 7 78.68
29631054—Lot 8 52.79
29631055—Lot 9 52.79
29631056—Lot 10 78.68
29631124—Lot 39 42.42

29631129—Wiswell Leo J & Lou R
Por Tr 39 Beg 274.39' E of NW Cor E 84.93' x S 91' Sec 26 T4S R42 169.82

29631139—Arenas Richard B
Tr 41 & Por SW ¼ of NE ¼, SE of Rd R/W Sec 26 T4S R4E 493.01

29640005—Milner W Donald & Marie
Palm Canyon Mesa Tr MB 12/52 56 Lots 6 & 7 & E 20' of Lots 16 & 17 Blk 1 1,023.84

29640042—Mc Gahey David M & Edwarda D
Palm Canyon Mesa Tr MB 12/52 56 Lot 18 Blk 2 328.83

29640252—Nathanson Jerry
Palm Canyon Mesa Tr MB 12/52 56 Lots 8 to 15 Blk 6 1,435.10

29640352—Sheptenko Vera
Palm Canyon Mesa Tr 3 MB 18/88 Lot 11 & E 30' of Lots 8 & 10 332.97

29640356—Harnish Co The
Palm Canyon Mesa Tr 3 MB 18/88 Por E of Ln Beg 140' E of SW Cor th N 14° 47' E to N Ln Lot Lot 15 90.58

29650008—Mathews C J & Marion A
Palm Canyon Mesa Tr 2 MB 16/41 42 Por Lot 2 Beg 371.5' S of NE Cor Lot 3 S 10' x W to W Ln Lot 2 10.31

29650039—Adams Elizabeth C
Palm Canyon Mesa Tr 2 MB 16/41 42 Exc E 8.26' Meas on N Ln Lot 9 43.46

29650129—Harnish Co The
Palm Canyon Mesa Tr 2 MB 16/41 42 Beg SE Cor Lot 27 Th N 15° 06', W 137.59', S 70° 48' W 64.86' SW on 30' Rad Curve 53.31', S 9° 42' W 55.89', S 63° 18', W 25.42', S 16° 12', E 44.32' E on St Ln 154.07' to Beg, Lots 10 & 27 490.94

29650155—Anderson Milner J & Cornelia E
Palm Canyon Mesa Tr 2 MB 16/41 42 Lot 17 415.32

29650243—Driskell Creed L & Esther E
Palm Canyon Mesa Tr 2 MB 16/41 42 Lot 59 73.50

29650305—Talbot Hilda M
Lilliana Gardens MB 23/8 Lot 4 171.38

29700156—Taylor Janet G
Araby Tr MB 13/61 Lot 3 Blk A 3.58

29700168—Fischer Robert P
Araby Tr MB 13/61 Lot 5 Blk B 12.90

29700217—Fisher Robert P
Araby Tr MB 13/61 Lot 23 Blk B 101.46

29700222—Slaughter Warren E & Mary C
Araby Tr MB 13/61 Lot 1 Blk C 21.70

29700223—Lot 2 Blk C 21.70

29700224—Benedict Frank M
Araby Tr MB 13/61 Lot 3 Blk C 11.35

29700225—Lot 4 Blk C 11.35
29700226—Lot 5 Blk C 13.94
29700227—Lot 6 Blk C 16.52
29700228—Lot 7 Blk C 16.52

29700253—Newhall Ruthie M
Araby Tr MB 13/61 Lot 7 Blk D 232.75

29700260—Lot 14 Blk D 32.05
29700261—Lot 15 Blk D 32.05

29710035—Songold Land & Development Co Inc
Palm Springs Add No 1 MB 2/27 Lots 43 to 51 Blk B 47.59

29710039—Hiller Ray & Mary
Palm Springs Add No 1 MB 2/27 Lots 39 & 40 Blk C 11.35

29710051—Masters Don S
Palm Springs Add No 2 MB 2/30 Lots 10, 24 & 26 Blk 1 5.65
To Be Deeded to the State July 1, 1957, See No 573 in Addenda to This List

29710057—Rainey John R
Palm Springs Add No 2 MB 2/30 Lot 12 Blk 1 4.09
To Be Deeded to the State July 1, 1957 See No. 99 in Addenda to This List

29710062—Airene Corp
Palm Springs Add No 2 MB 2/30 Lots 4 & 5 Blk 2 7.20

29710064—Lot 33 Blk 3 4.09

29710114—Kapson Realty Corp
Palm Val Col Lds Sub of Sec 19 T4S R5E MB 14/652 SD Exc N 470' Lot 10 67.28

29711124—Himmelfarb Phillip & Ruth
The Desert Tr MB 20/63 64 Lot 18 Blk D 162.06

29711154—Bank E M & Evelyn R
The Desert Tr MB 20/63 64 Lot 19 Blk E 49.15

29711330—Kundis Robert F & Betty A
Vista Del Cielo No 3 MB 21/55 Lot 79 36.20

29712134—Sandoval Alfred & Blasa
Amd Map Val Vista Tr MB 21/100 Lot 50 38.54

29712176—Coffey Arthur J & Joan
R/S 13/27 Lot 2 Sec 19 T4S R5E S 150' of E 137.92' of Par 1 21.71

29712178—N 150' of E 137.92' of Par 3 R/S 13/27 Lot 2 262.54

29712181—Community Church of Palm Springs
R/S 13/27 Lot 2 Sec 19 T4S R5E Beg NW Cor Par 3 E 137.92' x S 150' Lot 3 21.71

29712196—Williams John W & Helen G
R/S 13/27 Lot 2 Sec 19 T4S R5E S 150' of W 137.93' Lot 1 21.96

29712832—Miller John M & Dorothy
Vista Del Cielo No 2 MB 20/94 95 E 1/2 Lot 16 192.08

29712972—Orozco Wm Jr & Marie L
Vista Del Cielo No 2 MB 20/94 95 SE 1/2 Lot 72 24.28

29713012—Pratt Wanda L
Vista Del Cielo No 2 MB 20/94 95 Lot 78 123.21

29713030—Briones Sammy & Mary
Vista Del Cielo No 2 MB 20/94 95 Lot 87 364.04

29720034—Ulrich Albert B & Margaret A
San Jacinto Estates MB 21/47 48 Lot 33 45.02

CODE AREA 11-05

29080011—Schuman Irwin S
E ½ of SW ¼ of SW ¼ Sec 3 T4S R4E 643.64

29082129—Walnut Estates Inc
Desert Park Estates No 1 MB 28/36 Lot 89 21.12

29082224—Gawley Dr Robert J & Debra F
Desert Park Estates No 2 MB 28/99 Lot 24 60.08

29082225—B J Properties Inc
Desert Park Estates No 2 MB 28/99 Lot 25 30.54

29082226—Lot 26 30.54

29082252—Walnut Estates Inc
Desert Park Estates No 2 MB 28/99 Lot 52 37.25

29083005—Frame James A Et Al
Desert Park Estates No 3 MB 29/43 Lot 5 97.67

29083057—Peterson Dr Harold F & Marsha K
Desert Park Estates No 3 MB 29/43 Lot 57 52.01

29083060—Evans George W & Vera R
Desert Park Estates No 3 MB 29/43 Lot 60 52.01

29083132—Everett Arthur L & Deah
Desert Park Estates No 3 MB 29/43 Lot 92 57.39

29083136—Onan Paul L & Mae
Desert Park Estates No 3 MB 29/43 Lot 96 52.01

29083238—Walnut Estates Inc
Desert Park Estates No 4 MB 29/44 Lot 38 52.01

29083340—Lot 100 25.15

29084106—Desert Park Estates Lot 66 27.57

CODE AREA 11-07

24370023—U S Cement Corp
E ½ of NE ¼ NE ¼ of SE ¼ Sec 22 T3S R3E 110.07

24370030
Lot 8 Sec 23 T3S R3E 25.92

24370054—Gulberson Investment Co Inc
Sec 26 T3S R3E 100.73

24370059—U S Cement Corp.
Lots 1 to 8 S ½ Sec 27 T3S R3E 106.95

24370151—Allen Stuart D
NW ¼ of NW ¼ Sec 36 T3S R3E 3.49

CODE AREA 11-08

24420022—Whitewater Mutual Water Co
Water System Fm Whitewater to Palm Springs Por in P S U Out School Dist 4½ Miles 860.94

OUTSIDE CITY
CODE AREA 61-04

24400011—Transmix Corp
N ½ of NE ¼ of NE ¼ Exc RR R/W Sec 20 T3S R4E 9.05

CODE AREA 61-05

24401002—Home Way Development Co
Home Way Development Co Sub No 1 MB 29/81 82 Lot 2 19.77

24401039—Lot 39 20.63
24401114—Lot 79 9.73

24401117—Bernstein Sam
Home Way Development Co Sub No 1 MB 29/81 82 Lot 82 19.77

24401144—Por Lot 1 Beg 681.18' W of NE Cor W 79.62', SW 116.78', E 55.64', NE 137.22' to POB Sec 30 T3S R4E 14.09

24401147—Coble Warren D & Urbaniak M A
Beg 1145' E of W ¼ Cor N 430' x E 1292' Sec 30 T3S R4E 156.02

24410120—Heisig Fergus H & Romayne E
Exc W ½ of S ½ of S ½ Sec 36 T3S R4E 62.15

24411041—Goff Dawson D & Vona M
Beg 140' S of NW Cor of SE ¼ of SE ¼ of SE¼ th S 25' x E 420' Sec 34 T3S R4E 11.90

24411125—Rosenbaum Arthur L & Bertha
Southland Tr MB 29/11 12 Also Por San Raphael Pl Adj on S Lot 5 136.66

24411413—Benson Helen M & Carl A
Desert Highland Estates MB 24/53 54 Lot 13 14.09

24411452—Boward Ellsworth M
Desert Highland Estates MB 24/53 54 Lot 52 14.09

24411467—Burnham Frankie J
Desert Highland Estates MB 24/53 54 Lot 67 14.09

24411470—Franklin A & Van Grove W H
Desert Highland Estates MB 24/53 54 Lot 70 14.09

24411526—Nathenson Simon
Desert Highland Estates MB 24/53 54 Lot 96 14.09

24411528—Glauser Earl & Jean
Desert Highland Estates MB 24/53 54 Lot 98 14.09

24411542—Gonzales Phillipp & Nora
Desert Highland Estates MB 24/53 54 Lot 112 14.96

24411564—Johnson Arthur C
Desert Highland Estates MB 24/53 54 Lot 134 14.09

24411608—Esmieu John F & Blanche O
Desert Highland Estates MB 24/53 54 Lot 148 14.96

24411617—Hallum Amos L & Bethel
Desert Highland Estates MB 24/53 54 Lot 157 14.09

24411621—Mc Intosh Nancy A
Desert Highland Estates MB 24/53 54 Lot 161 14.09

24411637—Franklin A & Van Grove W H
Desert Highland Estates MB 24/53 54 Lot 177 14.09

24411649—Gonzales Ronald & Aurora
Desert Highland Estates MB 24/53 54 Lot 189 7.54

24411658—Abrahamian Carr M
Desert Highland Estates MB 24/53 54 Lot 198 14.09

24411704—Manley Chester W & Mayme
Desert Highland Estates MB 24/53 54 Lot 214 47.07

24411753—Morey John E
Desert Highland Estates MB 24/53 54 Lot 263 14.09

24411754—Lot 264 14.09

24411813—Broudy L E & Jacobs Mary
Desert Highland Estates MB 24/53 54 Lot 293 14.09

24411814—Lot 294 14.09

24411819—Gomez Arthur C & Bertha M
Desert Highland Estates MB 24/53 54 N ½ Lot 4 14.09

24600203—Viscio Frank A
Lot 18 Sec 30 T3S R5E 16.28

24621206—Nordholm A G Mrs
E 440' of S 10 Ac of NE ¼ of SW ¼ & SE ¼ of SW ¼ Exc S 990' th/of Sec 15 T4S R5E 17.57

24631022—Duncan Lillian S
Assessors Map No 45 MB 2/2 Lot 21 2.72
To Be Deeded to the State July 1, 1957 See No. 188 in Addenda to This List

24631023—Lot 22 2.72
To Be Deeded to the State July 1, 1957 See No. 189 in Addenda to This List

24631024—Lot 23 2.72
To Be Deeded to the State July 1, 1957 See No. 190 in Addenda to This List

24631025—Lot 24 2.72
To Be Deeded to the State July 1, 1957 See No. 191 in Addenda to This List

24631026—Lot 25 2.72
To Be Deeded to the State July 1, 1957 See No. 192 in Addenda to This List

24631131—Partridge James A & Kathleen
Assessors Map No 46 AMB 2/3 Lot 81 1.85

24631132—Lot 82 1.85
24631133—Lot 83 1.85

24631358—Brown Lawrence & Margaret
Ro Ramon MB 21/40 Lot 74 11.46

24631438—Morris Lillian
Ro Ramon No 2 MB 21/41 Lot 37 11.46

24631439—Morris Robert
Ro Ramon No 2 MB 21/41 Lot 38 6.23

24631448—Lot 47 6.23

24631449—Morris Lillian
Ro Ramon No 2 MB 21/41 Lot 48 11.46

24632240—Dalager Rudolph L & Vera L
Palm Springs Outpost MB 21/30 31 Lot 39 17.57

24632323—Anderson Dorothy S
Palm Springs Outpost MB 21/30 31 Lot 96 90.32

24632404—Mc Queen Marvin & Marimae
Ramon Palms MB 21/44 N ½ Lot 50 9.72

24632406—Gruber Mayme G & Frank N
Ramon Palms MB 21/44 N ½ Lot 51 9.72

24632417—Kasper Felix & Martha
Ramon Palms MB 21/44 Lot 10 18.46

24632443—Daly Francis J
Ramon Palms MB 21/44 Lot 36 20.20
To Be Deeded to the State July 1, 1957 See No. 385 in Addenda to This List

24632462—Thomas Jessie E
Ramon Palms MB 21/44 Lot 55 10.59

24632484—Bank E M
Ramon Palms MB 21/44 S ½ Lot 57 9.72

24632550—Willey Josephine
Ramon Palms No 2 MB 24/25 Lot 5 11.46

24632553—Slater Charles W
Ramon Palms No 2 MB 24/25 Lot 9 11.46

24632606—Domico Benjamin
Ramon Palms No 2 MB 24/25 Lot 71 11.46

24632618—Willey Josephine
Ramon Palms No 2 MB 24/25 Lot 83 11.46

24632619—Lot 84 11.46

24632622—Laws Henrietta G & Guthrie Marie L
Ramon Palms No 2 MB 24/25 Lot 87 11.46

24632648—Schrum Charles H & Ruby C
Ramon Palms No 2 MB 24/25 Lot 153 6.23

24632649—Lot 154 6.23

24632651—Hughes Alfred E & Lois S
Ramon Palms No 2 MB 24/25 Lot 156 11.46

24632703—Korpalski Bonnie May
Desert Retreat Estates MB 26/18 19 Lot 2 11.46

24632718—Petty Jay M & Anna May
Desert Retreat Estates MB 26/18 19 Lot 17 11.46

24632723—Franklin A & Van Grove W H
Desert Retreat Estates MB 26/18 19 Lot 103 6.23

24632742—Titus Albert & Molly L
Desert Retreat Estates MB 26/18 19 Lot 122 7.54

24633018—Palm Springs Country Club Inc
Palm Springs C C Estates MB 22/40 to 44 Lot 17 5.35

24633019—Lot 18 5.35
24633020—Lot 19 5.35

24633021—Valley Land Co
Palm Springs C C Estates MB 22/40 to 44 Lot 20 5.35

24633022—Lot 21 5.35
24633023—Lot 22 5.35
24633024—Lot 23 5.35

24633026—Palm Springs Country Club Inc
Palm Springs C C Estates MB 22/40 to 44 Lot 25 5.35

24633028—Lot 27 5.35
24633029—Lot 28 5.35
24633031—Lot 30 5.35
24633033—Lot 32 5.35

24633034—Valley Land Co
Palm Springs C C Estates MB 22/40 to 44 Lot 33 5.35

24633035—Lot 34 5.35
24633037—Lot 36 5.35
24633038—Lot 37 5.35
24633041—Lot 40 5.35

24633043—Palm Springs Country Club Inc
Palm Springs C C Estates MB 22/40 to 44 Lot 42 5.35

24633044—Lot 43 5.35

24633045—Valley Land Co
Palm Springs C C Estates MB 22/40 to 44 Lot 44 5.35

24633046—Lot 45 5.35

24633047—Palm Springs Country Club Inc
Palm Springs C C Estates MB 22/40 to 44 Lot 46 5.35

24633048—Valley Land Co
Palm Springs C C Estates MB 22/40 to 44 Lot 47 5.35

24633049—Lot 48 5.35
24633050—Lot 49 5.35
24633051—Lot 50 5.35
24633052—Lot 51 5.35
24633053—Lot 52 5.35
24633054—Lot 53 5.35
24633055—Lot 54 5.35
24633056—Lot 55 5.35
24633057—Lot 56 5.35
24633058—Lot 57 5.35
24633059—Lot 58 5.35
24633060—Lot 59 5.35
24633061—Lot 60 5.35
24633062—Lot 61 5.35
24633063—Lot 62 5.35

24633064—Palm Springs Country Club Inc
Palm Springs C C Estates MB 22/40 to 44 Lot 63 5.35

24633065—Lot 64 5.35

24633066—Valley Land Co
Palm Springs C C Estates MB 22/40 to 44 Lot 65 5.35

24633067—Lot 66 5.35
24633068—Lot 67 5.35

24633069—Palm Springs Country Club Inc
Palm Springs C C Estates MB 22/40 to 44 Lot 68 5.35

24633070—Lot 69 5.35

24633071—Valley Land Co
Palm Springs C C Estates MB 22/40 to 44 Lot 70 5.35

24633104—Palm Springs Country Club Inc
Palm Springs C C Estates MB 22/40 to 44 Lot 74 5.35

24633105—Valley Land Co
Palm Springs C C Estates MB 22/40 to 44 Lot 75 5.35

24633106—Palm Springs Country Club Inc
Palm Springs C C Estates MB 22/40 to 44 Lot 76 5.35

24633107—Lot 77 5.35

24633109—Valley Land Co
Palm Springs C C Estates MB 22/40 to 44 Lot 79 5.35

24633110—Lot 80 5.35
24633111—Lot 81 5.35
24633112—Lot 82 5.35
24633113—Lot 83 5.35

24633114—Palm Springs Country Club Inc
Palm Springs C C Estates MB 22/40 to 44 Lot 84 5.35

24633115—Valley Land Co
Palm Springs C C Estates MB 22/40 to 44 Lot 85 5.35

24633116—Lot 86 5.35
24633117—Lot 87 5.35
24633118—Lot 88 5.35
24633119—Lot 89 5.35
24633120—Lot 90 5.35
24633121—Lot 91 5.35
24633122—Lot 92 5.35
24633123—Lot 93 5.35
24633124—Lot 94 5.35
24633125—Lot 95 34.18

24633151—Palm Springs Country Club Inc
Palm Springs C C Estates MB 22/40 to 44 Lot 121 5.35

24633154—Valley Land Co
Palm Springs C C Estates MB 22/40 to 44 Lot 124 5.35

24633155—Lot 125 5.35

24633156—Palm Springs Country Club Inc
Palm Springs C C Estates MB 22/40 to 44 Lot 126 5.35

24633157—Valley Land Co
Palm Springs C C Estates MB 22/40 to 44 Lot 127 5.35

24633158—Lot 128 5.35
24633159—Lot 129 5.35
24633160—Lot 130 5.35
24633161—Lot 131 5.35
24633162—Lot 132 5.35
24633163—Lot 133 5.35
24633164—Lot 134 5.35
24633165—Lot 135 5.35
24633166—Lot 136 5.35
24633167—Lot 137 5.35
24633168—Lot 138 5.35
24633169—Lot 139 5.35
24633170—Lot 140 5.35
24633202—Lot 141 5.35
24633203—Lot 142 5.35
24633204—Lot 143 5.35

24633227—Palm Springs Country Club Inc
Palm Springs C C Estates MB 22/40 to 44 Lot 166 5.35

24633228—Valley Land Co
Palm Springs C C Estates MB 22/40 to 44 Lot 167 5.35

24633229—Lot 168 5.35
24633230—Lot 169 5.35
24633231—Lot 170 5.35
24633232—Lot 171 5.35
24633233—Lot 172 5.35
24633234—Lot 173 5.35
24633235—Lot 174 5.35
24633236—Lot 175 5.35
24633237—Lot 176 5.35
24633238—Lot 177 5.35
24633239—Lot 178 5.35
24633240—Lot 179 5.35
24633241—Lot 180 5.35
24633242—Lot 181 5.35
24633243—Lot 182 5.35
24633244—Lot 183 5.35
24633245—Lot 184 5.35
24633246—Lot 185 5.35

24633247—Palm Springs Country Club Inc
Palm Springs C C Estates MB 22/40 to 44 Lot 186 5.35

24633263—Valley Land Co
Palm Springs C C Estates MB 22/40 to 44 Lot 202 5.35

24633264—Palm Springs Country Club Inc
Palm Springs C C Estates MB 22/40 to 44 Lot 203 5.35

24633265—Valley Land Co
Palm Springs C C Estates MB 22/40 to 44 Lot 204 5.35

24633266—Lot 205 5.35
24633267—Lot 206 5.35
24633268—Lot 207 5.35
24633269—Lot 208 5.35
24633270—Lot 209 5.35
24633271—Lot 210 5.35
24633272—Lot 211 5.35
24633302—Lot 212 5.35
24633303—Lot 213 5.35
24633304—Lot 214 5.35
24633305—Lot 215 5.35
24633306—Lot 216 5.35
24633307—Lot 217 5.35
24633308—Lot 218 5.35
24633309—Lot 219 5.35
24633310—Lot 220 5.35
24633311—Lot 221 5.35
24633312—Lot 222 5.35
24633313—Lot 223 5.35
24633316—Lot 226 5.35
24633318—Lot 228 5.35
24633319—Lot 229 5.35
24633320—Lot 230 5.35
24633321—Lot 231 5.35
24633322—Lot 232 5.35
24633323—Lot 233 5.35
24633324—Lot 234 5.35
24633325—Lot 235 5.35
24633326—Lot 236 5.35
24633327—Lot 237 5.35
24633328—Lot 238 5.35
24633330—Lot 240 5.35
24633331—Lot 241 5.35
24633332—Lot 242 5.35
24633333—Lot 243 5.35
24633334—Lot 244 5.35
24633335—Lot 245 5.35
24633336—Lot 246 5.35
24633337—Lot 247 5.35
24633339—Lot 249 5.35
24633340—Lot 250 5.35
24633341—Lot 251 5.35
24633342—Lot 252 5.35
24633343—Lot 253 5.35
24633344—Lot 254 5.35
24633345—Lot 255 5.35
24633346—Lot 256 5.35
24633347—Lot 257 5.35
24633348—Lot 258 5.35
24633349—Lot 259 5.35
24633350—Lot 260 5.35
24633351—Lot 261 5.35
24633352—Lot 262 5.35
24633353—Lot 263 5.35
24633354—Lot 264 5.35
24633355—Lot 265 5.35
24633356—Lot 266 5.35
24633357—Lot 267 5.35
24633358—Lot 268 5.35
24633359—Lot 269 5.35
24633360—Lot 270 5.35
24633361—Lot 271 5.35
24633362—Lot 272 5.35
24633363—Lot 273 5.35
24633364—Lot 274 5.35
24633365—Lot 275 5.35
24633366—Lot 276 5.35
24633367—Lot 277 5.35
24633368—Lot 278 5.35
24633411—Lot 290 5.35
24633412—Lot 291 5.35
24633413—Lot 292 5.35
24633414—Lot 293 5.35

24633415—Palm Springs Country Club Inc
Palm Springs C C Estates MB 22/40 to 44 Lot 294 5.35

24633433—Valley Land Co
Palm Springs C C Estates MB 22/40 to 44 Lot 312 3.17

24633434—Lot 313 3.17
24633435—Lot 314 3.17
24633436—Lot 315 3.17
24633437—Lot 316 3.17
24633438—Lot 317 3.17
24633439—Lot 318 3.17
24633440—Lot 319 3.17
24633441—Lot 320 3.17
24633442—Lot 321 3.17
24633443—Lot 322 3.17
24633444—Lot 323 3.17
24633445—Lot 324 3.17
24633446—Lot 325 3.17
24633447—Lot 326 3.17
24633448—Lot 327 3.17
24633449—Lot 328 3.17
24633450—Lot 329 3.17
24633451—Lot 330 3.17
24633452—Lot 331 3.17
24633453—Lot 332 3.17
24633455—Lot 334 3.17
24633456—Lot 335 3.17
24633457—Lot 336 3.17

24633502—NW ¼ of NE ¼ Sec 17 T4S R5E 9.73

24634038—Abrams Bessie, Et Al
Ro Vista Estates No 2 MB 22/39 W ½ Lot 72 9.72

24634108—Dabah Jacob
Ro Vista Estates No 2 MB 22/39 W ½ Lot 97 10.59

24634119—Carmichael Dale C
Ro Vista Estates No 2 MB 22/39 S ½ Lot 108 8.85

24634131—Stevens Joshua & Edna
Ro Vista Estates No 2 MB 22/39 S ½ Lot 120 7.97

24634165—Quiroz Mareano & Matilda
Ro Vista Estates No 2 MB 22/39 N ½ Lot 105 8.85

24634215—Salerno Tony & Leola
Ramon Palms No 2 MB 24/25 Lot 41 11.46

24634219—Smith J Elizabeth
Ramon Palms No 2 MB 24/25 Lot 42 6.23

24634316—Torre Manuel G & Grayce K
Ramon Palms No 2 MB 24/25 Lot 123 11.46

24634431—Bank E M
Ramon Palms No 3 MB 24/91 Lot 201 11.46

24634519—Hardy Jack W
Ramon Palms No 3 MB 24/91 Lot 249 11.46

24634533—Sheehan William
Ro Vista Estates No 2 MB 22/39 E ½ Lot 72 10.59

24634545—Theodore Gerald J
Ro Vista Estates No 2 MB 22/39 N ½ Lot 124 8.85

24634549—Insinna Salvatore & Catherine
Ro Vista Estates No 2 MB 22/39 N ½ Lot 118 7.97

24634624—Moody Wilhelmine B
Palm Springs Outpost Unit No 2 MB 25/61 62 Lot 174 12.34

24635302—Cousineau Ongala F
Cathy Estates MB 27/70 Lot 82 21.06

24636036—Desert Palm Builders Inc
Ro Ramon No 11 MB 30/1 4 Lot 406 34.63

24638192—Mc Grew R Brownell & Barbara F
Ro Vista Estates MB 21/79 Lot 20 61.49

24638203—Parry Edward F & Ellen C
Ro Vista Estates MB 21/79 S ½ Lot 39 47.72

24639194—Strongo Angelo & Mary
Cathy Estates MB 27/70 Lot 100 14.09

24639238—Forman Edw H & Cecil S
Ro Vista Estates No 2 MB 22/39 S ½ Lot 13 9.72

24639256—Ferguson Loren E & Marjorie M
Ro Vista Estates No 2 MB 22/39 S ½ Lot 24 5.35

24639271—Coppock May
Ro Vista Estates No 2 MB 22/39 N ½ Lot 36 9.72

24640035—McDougal Lawrence C & Vola I
Palm Val Col Lds Sub of Sec 29 4S 5E MB 14/652 SD E ½ of S½ Exc S 330' of E 132' Lot 20 80.48

24650034—Burton Albert & Evelyn
W ½ of SW ¼ of NW ¼ of SE ¼ Sec 25 T4S R5E 4.26

24650047—Burton Evelyn & Linton Jaclyn
NW ¼ of SE ¼ of SE ¼ Sec 25 T4S R5E 7.54

24650149—Jones Charles E
Por of SW ¼ Beg on E Ln 959.7' N & 357.09' W of SE Cor W 381.44', N 313.36', E 380.35', S 311.03' to Beg Sec 35 T4S R5E 48.60

24650150—Por of SW ¼ Beg 959.7' N & 738.53' W of SE Cor W 381.44', N 315.69', E 380.35', S 313.36' to Beg Sec 35 T4S R5E 62.44

24650151—Por of SW ¼ Beg 1318.36' N of SE Cor N 663.95', W 668.51', S 707.34', E 309.91', N 44.1', E 359.77' to Beg Exc N 30' & E 20' for Rds Sec 35 T4S R5E 223.76

24650152—Por of SW ¼ Beg 1979.31' N & 668.51' W of SE Cor W 655.75', S 770.41', E 211.09', N 65.69', E 450.79', N 707.34' to Beg Exc N 30' Sec 35 T4S R5E 284.70

24650236—Converse Harry L
Plumley & Sons Sub MB 10/94 Exc W 10' Lot 9 114.78
To Be Deeded to the State July 1, 1957 See No. 586 in Addenda to This List

24651034—Fulton Muriel E
N 165' of E 302.14' of E ½ of NE ¼ of SE ¼ of NW ¼ Sec 35 T4S R5E 13.00

24651158—Lynn Martin & Moneta
Flying H Ranch MB 22/25 N ½ Lot 28 17.81

24652010—Smith Delton D & Mary W
N 15' of NW ¼ of SW ¼ of NE ¼ Sec 36 T4S R5E 5.35

24652011—Berton Hill Mutual Water Co
Beg 653.7' E of SW Cor of N ½ of NW ¼ of NW ¼ N 30', E 110', S 30', W 60', S 20', W50', N 20' to POB Sec 36 T4S R5E 3.17

24652015—Barrett Carl A Jr
N 350' of E 528' of S ½ of NW ¼ of NW ¼ Sec 36 T4S R5E 24.13

24652024—Barrett Carl A Jr & Elizabeth A
W 554' of S ½ of NW ¼ of NW ¼ Sec 36 T4S R5E 24.03

24652050—Sweeney M L Sr & Evelyn M
E ½ of E ½ of SE ¼ of NW ¼ Exc N 30' Sec 36 T4S R5E 38.77

24652051—Ferris John H Jr & Patricia E
W ½ of W ½ of SE ¼ of NW ¼ Exc N 30' Sec 36 T4S R5E 38.77

24653029—Rising Earl W
Cathedral Estates MB 22/94 Lot 28 16.68

24653203—Mathews Chas J & Chaffey J R E
Cathedral Estates No 2 MB 26/85 Lot 31 14.53

24653204—Ball Lawrence R
Cathedral Estates No 2 MB 26/85 Lot 32 14.53

24653209—Evans John S & Kate H
Cathedral Estates No 2 MB 26/85 Lot 37 7.76

24653212—Van Brocklin Edward & Mary
Cathedral Estates No 2 MB 26/85 Lot 40 29.81

24653213—Philton Building Co
Cathedral Estates No 2 MB 26/85 Lot 41 14.53

24653228—Mathews Charles J Et Al
Cathedral Estates No 3 MB 30/14 Lot 54 7.76

24653236—Lot 62 14.53

24654023—Marx Herbert Z
Wonder Estates MB 24/94 95 Lot 23 171.35

24654030—Holub David and Loretta
Wonder Estates MB 24/94 95 Lot 30 22.71

24654042—Pearl Max & Sylvia
Wonder Estates MB 24/94 95 Lot 42 49.02

24654201—Westin John H
Amd Map of Desert Dunes MB 19/43 W ½ & Por Vac St Adj Exc N 495' of W 660' Lot 1 196.68

24680608—Ogden Henry H & Olga
Ro Mirage MB 18/68 Lot 7 480.59

24680629—Stockton Frank W & Miriam A
Ro Mirage MB 18/68 Lot 28 77.64

24680645—Gallagher Sigrid
Ro Mirage MB 18/68 Lot 44 244.05

24680648—SE ½ Lot 47 9.72

24680752—Blameuser James V
Ro Mirage MB 18/68 Lot 100 20.63

24681019—Stem Esther
Ro Mirage Business Tr MB 21/78 Lot 18 289.51

24681053—Bayco Inc
Ro Mirage Unit No 5 MB 28/64 Lot 166 75.25

24682202—Rogers Bernard A & Freda
Ro Mirage Villa MB 23/56 Lot 16 65.20

24682205—Hendrickson Elsie M
Ro Mirage Villa MB 23/56 Lot 19 71.09

24682209—Cunningham Louree
Ro Mirage Villa MB 23/56 Lot 23 148.19

24684008—Wilson Charles E
Ro Mirage Village Tr MB 22/90 Lot 7 18.46

24684042—Carlsbad Construction Co
Ro Mirage Village Tr MB 22/90 Lot 41 8.42

24684043—Lot 42 8.42

24684047—Lauer Kenneth O & Gladys
Ro Mirage Village Tr MB 22/90 Lot 46 8.42

24685055—Ewart Estella C
R/S 11/68 of Secs 12 & 13 T5S R5E Lot 3 122.43

24685058—Ewart Edmund J & Estella C
R/S 11/68 of Secs 12 & 13 T5S R5E Lot 4 Exc Beg SE Cor SW 79.26', N 49.76', E 64.77', S 13' to Beg Lot 4 151.22

24687053—Time Oil Co
Thunderbird C C Estates Unit 1 MB 24/40 Lot 23 66.17
To Be Deeded to the State July 1, 1957 See No. 215 in Addenda to This List

24687213—Hammond D C & Ina
Thunderbird Ranch No 2 MB 24/76 77 Lot 31 63.88

24687215—Alison Elizabeth W
Thunderbird Ranch No 2 MB 24/76 77 Lot 33 719.09

24687245—Tyler Lucile M
Thunderbird Ranch No 2 MB 24/76 77 Lot 63 56.90

24687251—Hammond D C & Ina
Thunderbird Ranch No 2 MB 24/76 77 Lot 69 63.88

24687256—Joslyn Merritt L & Evanda P
Thunderbird Ranch No 2 MB 24/76 77 Lot 74 70.01

24687257—Ohaplicki Norbert L & Elizabeth G
Thunderbird Ranch No 2 MB 24/76 77 Lot 75 70.01

24688010—Crevolin Andrew J & Jane A
Thunderbird C C Estates Unit No 2 MB 24/42 Lot 10 107.56

24688105—Prom Paul & Hicks Milton A
Thunderbird C C Estates Unit No 4 MB 24/44 Lot 5 96.64

24688113—Lot 13 263.09

24688138—Feekings Gordon E & Maher Don C
N ½ of S ½ of SW ¼ of NE ¼, 10 Ac Sec 12 T5S R5E 132.07

24689201—R K B Corp
Ro Mirage Unit 4 MB 28/2 3 Lot 97 108.53

24689334—Blackwell James R & Gladys M
Ro Mirage Unit 4 MB 28/2 3 Lot 130 67.38

24689344—Shilliam William M & Lorena G
Ro Mirage Unit 4 MB 28/2 3 Lot 140 47.94

24689419—Superior Development Corp
Ro Mirage Unit No 6 MB 29/69 70 Lot 187 163.78

24689439—Superior Development Corp
Ro Mirage Unit No 6 MB 29/69 70 Lot 207 26.33

24730006—Herbert Montague N
.93 Ac Par in Lots 3 & 4 Sec 2 T5S R5E 159.71

24760019—Metz Frederick W & Ruth E
Beg 792' E of NW Cor of SW¼, S 330' x E 198' Sec 2 T5S R5E 52.97

24760031—Trout Bobbie
S ½ of SW ¼ of SW ¼ Exc Beg 213.54' S & 156.37' E of NW Cor th E 50' x S 100' Also Pors N ½ of SW¼ of SW ¼ Beg at NE Cor th N 25.98', NW 100', SW 114.17', E 149.41' to Beg & Beg on N Ln S ½ Dist 445.16' W of NE Cor S ½ th NW 519', SW 419.45', E 668.07' to Beg Sec 2 T5S R5E 175.72

24780102—Hines James & Needham Chauncey
Thunderbird North MB 29/34 Lot 3 62.15

24780105—Lot 5 62.15
24780109—Lot 9 62.15

25082611—Gallagher Sigrid
Ro Mirage Annex No 2 MB 20/92 Lot 10 16.71

CODE AREA 61-07

24680204—Perlin Michael H
N ½ of NE ¼ of NE ¼ of SE ¼ Exc S 100' Sec 36 T5S R5E 16.66

24680206—Wurst Albert J
S ½ of NE ¼ of SE ¼ of NW ¼ Sec 36 T5S R5E 19.08

24680210—Mitchell Lucien
E ½ of SW ¼ of SW¼ of NE ¼ Sec 36 T5S R5E 22.29

CODE AREA 61-10

24690107—Howard Robert G & Mary C
Por Lots 1 & 2 Beg 979.8' W of SE Cor Lot 1 th W 781.5' x N 588' Sec 3 T7S R5E 10.71

24690177—Indio Elks Building Corp
N ½ of SW ¼ of SW ¼ of NW ¼ & S ½ of NW ¼ of SW ¼ of NW ¼ Sec 11 T7S R5E 12.67

24690735—Chuck George T
Beg 660' N & 660' W of SE Cor N 330' x W 259.8' Sec 3 T7S R5E 8.37

24690755—Burnside Harold F
Beg 1981' N & 660' W of SE Cor N 186' x E 165' N 62', E 165', S 248', W to Beg Also Beg 2291' N & 660' W of SE Cor, N 20' x E 330' Sec 3 T7S R5E 7.98

CODE AREA 61-11

24401148—Coble Warren D & Urbaniak M A
Beg 1145' E of W ¼ Cor S 690' x E 1292' Sec 30 T3S R4E 309.94

24420111—S P Land Co
Sec 29 T3S R4E 21.03

24420137—Boyer Jack M & Lucretia B
N ½ of SW ¼ of SW ¼ of NW ¼ & S ½ of NW ¼ of SW ¼ of NW ¼ Sec 35 T4S R4E 84.50

24570163—Andreas John J
Tr 39 Sec 2 T5S R4E 31.87

24592147—Masters Don S
E ½ of NE ¼ of NW ¼ of NW ¼ Sec 36 T3S R5E 2.03

24592152—Haenel Martha
W ½ of SE ¼ of NW ¼ of NW ¼ Sec 36 T3S R5E 1.82

24600063—Samelson Hester L
NE ¼ of NW ¼ of SW ¼ Sec 29 T3S R5E 4.33

24640102—Hawkins Edward M & Eva
Sec 31 T4S R5E 28.34

24640106—Patencio John Joseph Et Al
NE ¼ of NE ¼ Sec 32 T4S R5E 418.53

24641104—Erzen Frank & Frances D
Sunair Tr No 2 MB 22/68 Lot 3 Blk A 14.76

24641112—Mayfield J C & Gwendolyn A
Sunair Tr No 2 MB 22/68 Lot 2 Blk B 102.02

24641144—Title Insurance & Trust Co
Sunair Tr No 2 MB 22/68 Lot 6 Blk D 23.11

24641157—Swinnerton Gretchen
Sunair Tr No 2 MB 22/68 Lot 2 Blk F 258.59

24641309—Palmer John W & Pearl C
Sunair Tr No 4 MB 29/53 54 Lot 80 19.36

24641322—Hearn William E Sr & Freda
Sunair Tr No 4 MB 29/53 54 Lot 93 23.94

24770047—Wehe Wm R & Lucille
Assessors Map No 52 Amb 2/11 Exc N 30' to Co Rd & Exc E 30' to Co Lot 40 55.26

24770073—Hietanen Helmi
Assessors Map No 52 Amb 2/11 Beg 185' N of SW Cor N 180' x E 208.72' Exc W 30' Lot 98 34.39

24770089—Buck Parker J & Alice E
Assessors Map No 52 Amb 2/11 W 72' of E 203' Exc St Lot 7 115.80

24770090—Miller Ernest Jr & Marie
Assessors Map No 52 Amb 2/11 N ½ Exc Rd Lot 20 21.87

24770142—Christiansen Verlyn B & Edith J
Assessors Map No 52 Amb 2/11 E 119.36' of S 104.36' Lot 86 142.10

24770165—Mc Cortney Carroll & Thrya
Assessors Map No 52 Amb 2/11 W 89.36' Lot 36 61.94

24770201—Reinbolt Joseph C
Assessors Map No 52 Amb 2/11 W 89.36' Exc N 30' to Co Lot 97 51.50

90611101—Long Robert B
1954, 1955 & 1956 Assessments of Poss Int in Bldg on Lsd Ld at Tramview Trailer Park & 1954 & 1955 Assessments of Business Pers Prop. These Taxes Are a Lien on Property Desc As Lot 18, Blk A, Tahquitz River Estates MB 22/69 71 103.70

CODE AREA 61-12

24550002—Goodman Jonas K
Govt Lot 6 Sec 18 T3S R6E 22.56

24550005—Martin John C
Govt Lot 9 Sec 18 T3S R6E 21.33

24550058—Morgan Clyde G
N ½ of NE ¼ of SW ¼ of NE ¼ Sec 18 T3S R6E 14.56

24550059—Pacelli Gerald D
N ½ of NW ¼ of SW ¼ of NE ¼ Sec 18 T3S R6E 14.56

24550062—Hurst Pearl E
E ½ of SW ¼ of NE ¼ of NE ¼ Sec 18 T3S R6E 26.54

24550065—Fick Winifred
S ½ of NW ¼ of NE ¼ of SW ¼ Sec 18 T3S R6E 15.17

24550066—Barnes Astor G
S ½ of SW ¼ of SE ¼ of NW ¼ Sec 18 T3S R6E 17.76

24550067—Shuyler Audrie I
N ½ of NE ¼ of SE ¼ of NW ¼ Sec 18 T3S R6E 20.95

24560103—Nelson Paul M
R/S 20/82 of W ½ Sec 8 T3S R6E Lot 3 22.14

24560124—Budrovic John Z
R/S 20/82 of W ½ Sec 8 T3S R6E Lot 24 18.95

24560134—Kessler Andrew
W ½ of NW ¼ of SE ¼ of SW ¼ Sec 8 T3S R6E 10.97

24594029—Mathews Lee D
Fun Valley R/S 16/73 Sec 17 T3S R6E Lot 25 6.97

24594047—Pariseau Paul R & Helen L
Fun Valley R/S 16/73 Sec 17 T3S R6E Beg NW Cor S 82.5' x E 264' Lot 23 2.98

24594081—Gehling Hugo J & Eleanor
Beg 330' N of SE Cor W 137.5' x N to Dillon Rd Lot 13 4.98

24594083—Pabigian Charles & Arlene
Beg 330' N & 137.13' W of SE Cor W 107.13' x N to Dillon Rd Lot 13 4.98

24594106—Sutton Charles T & Edna O
E ½ of W ½ of NW ¼ Sec 16 T3S R6E 16.96

24594203—Dowell Herbert D & Rachel
R/S 20/4 of E ½ Sec 17 T3S R6E Lot 61 4.98

24594204—Lot 62 4.98
24594205—Lot 63 4.98
24594212—Lot 70 4.98
24594213—Lot 71 4.98

24594218—Larson Roy
R/S 20/4 of E ½ Sec 17 T3S R6E Lot 76 4.98

24594220—Dowell Herbert D & Rachel
R/S 20/4 of E ½ Sec 17 T3S R6E Lot 78 4.98

24594237—Brand Fred C
R/S 20/4 of E ½ Sec 17 T3S R6E Lot 95 ... 7.38
24594238—Gehling Hugo J & Eleanor E
R/S 20/4 of E ½ Sec 17 T3S R6E Lot 96 ... 4.98
24594239—Cox Claudine D
R/S 20/4 of E ½ Sec 17 T3S R6E Lot 97 ... 4.98
24594240—Brand Fred C
R/S 20/4 of E ½ Sec 17 T3S R6E Lot 98 ... 4.98
24594244—Gehling Hugo J & Eleanor E
R/S 20/4 of E ½ Sec 17 T3S R6E Lot 102 ... 4.98
24595015—Sireika Walter J & Lucy
N ½ of E ½ of SE ¼ of SE ¼ Sec 21 T3S R6E ... 20.95
24595019—Sky Valley Corp
NE ¼ of SE ¼ of NW ¼ Exc Por in Auroratowne No 1 & Exc N 100' Meas on W Ln Sec 21 T3S R6E ... 240.16
24595021—Hill Knute
SW ¼ of SE ¼ of SE ¼ Sec 21 T3S R6E ... 12.96

CODE AREA 61-13

24700272—Brionnes Sammy & Mary
W ½ of SW ¼ of SW ¼ Exc S 30' for Rd Sec 16 T4S R6E ... 23.10
24701112—Perry Isaac
Shangri La Palms Unit 1 MB 21/99 Lot 4 Blk B ... 108.91
24701166—Malnick Helene & Simmons Mathew
Shangri La Palms Unit 1 MB 21/99 Lot 12 Blk E ... 12.04
24701167—Reinhart Charles & Ruby
Shangri La Palms Unit 1 MB 21/99 Lot 13 Blk E ... 23.10
24701215—Frew Robert J & Helen R
Shangri La Palms Unit 1 MB 21/99 Lot 2 Blk F ... 23.10
24701217—Mills Evelyn
Shangri La Palms Unit 1 MB 21/99 Lot 4 Blk F ... 23.10
24701232—Buchman Hamlin K
Shangri La Palms Unit 1 MB 21/99 Lot 19 Blk F ... 23.10
24701233—Lot 20 Blk F ... 23.10
24701247—Crosby Clyde L & Aline F
Shangri La Palms Unit 1 MB 21/99 Lot 4 Blk G ... 23.10
24702349—Willits Samuel A & Lulu B
Shangri La Palms Unit No 5 MB 23/75 Lot 19 ... 121.98
24702361—Coppersmith Morris D
Shangri La Palms Unit No 5 MB 23/75 Lot 31 ... 24.42
24702417—Title Insurance & Trust Co
Shangri La Palms Unit No 5 MB 23/75 Lot 50 ... 24.42
24703010—Doyle Chas F
R/S 14/25 Por Sec 15 T4S R6E Lot 8 ... 8.52
24703039—Hood Nancy
R/S 14/25 Por Sec 15 T4S R6E N ½ Lot 19 ... 6.19
24703041—Greenleaf & Woldenberg
R/S 14/25 Por Sec 15 T4S R6E Lot 20 ... 10.73
24703112—American Patent Protective Assn The
E ½ of SE ¼ of SE ¼ of SW ¼ Sec 15 T4S R6E ... 23.10
To Be Deeded to the State July 1, 1957 See No. 223 in Addenda to This List
24703120—Hood Nancy
Beg 440' N & 30' E of S ¼ Cor N 300' x E 130' Called Arb No 14 Sec 15 T4S R6E ... 4.23
24703121—Hood Nancy & Doyle Charles
Beg 80' N & 160' E of S ¼ Cor N 300' x E 300' Called Arb No 2 Sec 15 T4S R6E ... 7.48
24703148—Norton Hal W
Beg 80' N & 30' E of S ¼ Cor N 300' x E 130' Sec 15 T4S R6E ... 4.23
24705012—Dandro H. Cathrina
R/S 14/72 Por of Sec 17 T4S R6E Lot 18 ... 31.05
24705027—Fulton Muriel E Et Al
R/S 14/72 Por of Sec 17 T4S R6E Lot 25 ... 7.16
24705029—Lot 26 ... 7.16
24705031—Lot 27 ... 7.16
24705033—Lot 28 ... 7.16
24705035—Lot 29 ... 7.16
24705037—Lot 30 ... 7.16
24705039—Lot 31 ... 3.25
24705041—Lot 32 ... 3.25
24705043—Lot 33 ... 3.25
24705045—Lot 34 ... 3.25
24705047—Lot 35 ... 3.25
24705049—Lot 36 ... 3.25
24705057—Gagnon Co Inc
S ½ of E ½ of E ½ of W 1/2 Exc S 30' Sec 17 T4S R6E ... 61.91
24705115—Kennedy Robert S & Marie W
Shangri La Palms Unit No 2 MB 23/21 Lot 85 ... 20.54
24705121—Mc Bride Arthur J
Shangri La Palms Unit No 2 MB 23/21 Lot 91 ... 12.04
24706035—Simmons M & Malnick H V
Shangri La Palms Unit No 6 MB 24/33 34 Lot 35 ... 24.42
24706049—Chroman Irving N
Shangri La Palms Unit No 6 MB 24/33 34 Lot 49 ... 12.37
24706056—Coppersmith Morris D Tr
Shangri La Palms Unit No 6 MB 24/33 34 Lot 56 ... 23.76
24706106—Simmons Matthew & Jessica
Shangri La Palms Unit No 6 MB 24/33 34 Lot 76 ... 27.01
To Be Deeded to the State July 1, 1957 See No. 236 in Addenda to This List
24706113—Leviton Max I
Shangri La Palms Unit No 6 MB 24/33 34 Lot 83 ... 23.10
24706115—Simmons M & Malnick H V
Shangri La Palms Unit No 6 MB 24/33 34 Lots 85 & 86 ... 117.26
24706205—Hutcheson Florence
Shangri La Palms Unit No 6 MB 24/33 34 Lot 125 ... 23.10
24706302—Simmons J & Malnick H V
Shangri La Palms No 9 MB 28/11 12 Lot 2 ... 28.31
24706303—Simmons Matthew W & Malnick Helene
Shangri La Palms No 9 MB 28/11 12 Lot 3 ... 21.17
24706311—Armel Corp
Shangri La Palms No 9 MB 28/11 12 Lot 11 ... 21.17
24706318—Simmons J & Malnick H V
Shangri La Palms No 9 MB 28/11 12 Lot 18 ... 21.17
24706334—Hawkes Dorothy
Shangri La Palms No 9 MB 28/11 12 Lot 34 ... 21.17
24706335—Lot 35 ... 21.17
24706336—Armel Corp
Shangri La Palms No 9 MB 28/11 12 Lot 36 ... 21.17
24706339—Malnick Helene V
Shangri La Palms No 9 MB 28/11 12 Lot 39 ... 21.17
24710063—Henderson & Eckert
SW ¼ of SW ¼ Exc S 346.7' of W 864.32' Sec 21 T4S R6E ... 38.40
24710416—Sherwin Ralph L & Dorothy V
W ½ of SE ¼ N of St Hwy Sec 28 T4S R6E ... 364.71
24710418—SW ¼ NE of St Hwy Sec 28 T4S R6E ... 275.47
24710421—SE ¼ of NW ¼ Sec 28 T4S R6E ... 162.39
24710422—Ronsse August J & Florence M
SW ¼ of NW ¼ Exc New St Hwy & RR R/W & Exc W 17' Sec 28 T4S R6E ... 452.91
24710431—Wolf-Mc Kellar McKellar & Wyer
NE ¼ of NW ¼ Sec 28 T4S R6E ... 478.91
24710450—James C E & Dunn Michael
N 20 Ac of NE ¼ of NW ¼ SW of RR R/W Sec 29 T4S R6E ... 40.03
24710542—Westlake Bldg Co
SW ¼ NE of St Hwy Sec 35 T4S R6E ... 326.41
24710544—SE ¼ Sec 35 T4S R6E ... 485.21
24710552—NE ¼ Exc E 30' to Co Rd Sec 36 T4S R6E ... 131.80
24710554—NW ¼ & SW ¼ Sec 36 T4S R6E ... 1,574.18
24710556—SE ¼ Exc Por to Co Rd Sec 36 T4S R6E ... 131.80
24711028—Slocum Adelaide G
Hidden Springs Tr MB 20/79 Lot 7 ... 25.69
24711048—Cameron Ronald B & Constance C
Hidden Springs Tr MB 20/79 Lot 27 ... 25.69
24712044—Schmidt Nellie
Beg 1254' S & 2557.5' E of NW Cor of SE ¼ E 82.5' x S 66' Sec 26 T4S R6E ... 2.93
83081215—Coachella Valley Home Telephone & Telegraph Co
Map 215 33 8 Par 2 ... 496.20

CODE AREA 61-15

24700136—Ring Curtis I
N ½ of NW ¼ of NE ¼ of NW ¼ Sec 12 T4S R6E ... 14.04

CODE AREA 61-17

24603015—Rudman Frances
N ½ of NW ¼ of NW ¼ of SE ¼ Sec 28 T3S R6E ... 21.98
24603019—Van Os Wilhelmina E
S ½ of NW ¼ of NE ¼ of SE ¼ Sec 28 T3S R6E ... 16.22
24603022—Hazlett Wesley W
S ½ of SE ¼ of NE ¼ of SW ¼ Sec 28 T3S R6E ... 19.92
24604002—Trenne Marie
S ½ of SW ¼ of NE ¼ of SE ¼ Sec 26 T3S R6E ... 7.16
24604004—Vachon Louis A Jr
N ½ of NW ¼ of SW ¼ of SE ¼ Sec 26 T3S R6E ... 7.16
24604013—Cordova Frederick B Jr
S ½ of NW ¼ of SW ¼ of SW ¼ Sec 26 T3S R6E ... 7.16
24604015—Peterson Elwin L Sr
N ½ of SW ¼ of SW ¼ of SW ¼ Sec 26 T3S R6E ... 7.16
24604016—Christensen Russell L
N ½ of NE ¼ of SW ¼ of SW ¼ Sec 26 T3S R6E ... 7.16
24604047—Adler Joel
S ½ of NE ¼ of SW ¼ of SW ¼ Sec 26 T3S R6E ... 7.16
24604018—Allred Robert C
N ½ of SE ¼ of SW ¼ of SW ¼ Sec 26 T3S R6E ... 7.16

CODE AREA 61-18

24642132—Phillips Douglas L & Leah
Cathedral City Highlands No 3 MB 28/39 40 Lot 12 ... 117.03
24660005—Reams Earl D & Welcome H
Cathedral City MB 13/24 26 W 100' Lot 5 ... 437.12
24660023—Svoboda John P & Mary E
Cathedral City MB 13/24 to 26 Lot 23 ... 107.18
24660024—E ½ Lot 24 ... 40.46
24660260—Elieson Eli W & Lyle B
Cathedral City MB 13/24 to 26 N 75' Lot 148 ... 53.09
24670014—Jones William Jr & Lublin Leon
Cathedral City MB 13/24 to 26 E 50' of N 100' of W ½ Lot 160 ... 32.95
24670223—Michel Ellen
Cathedral City MB 13/24 to 26 N ½ of E 100' Lot 207 ... 138.04
24670231—Mc Cracken Noah T & Margaret
Cathedral City MB 13/24 to 26 S 95' of E 50' of W 100' Lot 210 ... 38.21
24670311—Cathedral City Development Co
Cathedral City MB 13/24 to 26 Por of E 100' in Flood Control R/W Lot 231 ... 2.29
To Be Deeded to the State July 1, 1957 See No. 252 in Addenda to This List
24670361—Mc Intyre Donna R & Margaret A
Cathedral City MB 13/24 26 W 50' of N 95' Lot 210 ... 41.28

CODE AREA 61-19

24700030—Crosby Clyde L & Aline
S ½ of SE ¼ of NE ¼ of NE ¼, NE ¼ of SE ¼ of NE ¼ Sec 7 T4S R6E ... 14.78
24702068—Shelley Leonard
Beg 1603.50' E & 856.16' N of SW Cor of SW ¼, N 60' x E 157.54' Sec 18 T4S R6E ... 42.35
24704026—Fulton Muriel E Et Al
R/S 14/72 of Por Sec 17 T4S R6E Lot 37 ... 2.71
24704028—Lot 38 ... 2.71
24704030—Lot 39 ... 2.71
24704032—Lot 40 ... 2.71
24704034—Lot 41 ... 2.71
24704036—Lot 42 ... 2.71
24704038—Lot 43 ... 2.71
24704040—Lot 44 ... 2.71
24704042—Lot 45 ... 2.71
24704044—Lot 46 ... 2.71
24704046—Lot 47 ... 2.71
24704048—Lot 48 ... 2.71
24704129—Malnick Helene V
Shangri La Palms Unit No 7 MB 26/30 31 Lot 151 ... 20.36
24704141—Sandler Harry
Shangri La Palms Unit No 7 MB 26/30 31 Lot 163 ... 19.94
24704142—Simmons J & Malnick H V
Shangri La Palms Unit No 7 MB 26/30 31 Lot 164 ... 18.21
24704143—Malnick Helene V
Shangri La Palms Unit No 7 MB 26/30 31 Lot 165 ... 20.36
24706003—Simmons Mat'hew & Jessica
Shangri La Palms Unit No 6 MB 24/33 34 Lot 3 ... 9.60
24707001—Frye Louis G & Yudelson Collman
Shangri La Palms Unit No 7 MB 26/30 31 Lot 1 ... 16.49
24707012—Simmons M & Malnick H V
Shangri La Palms Unit No 7 MB 26/30 31 Lot 12 ... 8.74
24707020—Sandler Harry
Shangri La Palms Unit No 7 MB 26/30 31 Lot 20 ... 9.60
24707030—Ornam Building Co A Corp
Shangri La Palms Unit No 7 MB 26/30 31 Lot 30 ... 38.25
24707035—Sandler Harry
Shangri La Palms Unit No 7 MB 26/30 31 Lot 35 ... 18.21
24707039—Simmons M & Malnick H V
Shangri La Palms Unit No 7 MB 26/30 31 Lot 39 ... 9.60
24707062—Elma Building Co
Shangri La Palms Unit No 7 MB 26/30 31 Lot 62 ... 49.67
24707202—Malnick Helene V
Shangri La Palms Unit No 8 MB 28/61 63 Lot 189 ... 10.67
24707204—Armel Corp
Shangri La Palms Unit No 8 MB 28/61 63 Lot 191 ... 20.36
24707211—Lot 198 ... 19.08
24707217—Koeneke Frank W & Kitty J
Shangri La Palms Unit No 8 MB 28/61 63 Lot 204 ... 19.08
24707222—Janssen Constance C
Shangri La Palms Unit No 8 MB 28/61 63 Lot 209 ... 18.21
24707228—Simmons M & Malnick H V
Shangri La Palms Unit No 8 MB 28/61 63 Lot 215 ... 18.21
24707234—Lot 221 ... 20.36
24707235—Lot 222 ... 18.21
24707236—Lot 223 ... 18.21
24707244—Lot 231 ... 18.21
24707309—Lot 259 ... 9.60
24707311—Lot 261 ... 18.21
24707312—Lot 262 ... 18.21
24707315—Sain Jack A
Shangri La Palms Unit No 8 MB 28/61 63 Lot 265 ... 20.36
24707320—Jackson Martha
Shangri La Palms Unit No 8 MB 28/61 63 Lot 270 ... 18.21
24707321—Lot 271 ... 18.21
24707345—Simmons M & Malnick H V
Shangri La Palms Unit No 8 MB 28/61 63 Lot 295 ... 10.67
24707353—Lot 303 ... 18.21
24707355—Lot 305 ... 18.21
24707416—Lot 326 ... 10.67
24707417—Lot 327 ... 9.60
24707422—Armel Corp
Shangri La Palms Unit No 8 MB 28/61 63 Lot 332 ... 18.21
24707423—Lot 333 ... 18.21
24707435—Garbe Margaret C
Shangri La Palms Unit No 8 MB 28/61 63 Lot 345 ... 17.35
24707436—Lot 346 ... 17.35
24707452—Simmons M & Malnick H V
Shangri La Palms Unit No 8 MB 28/61 63 Lot 362 ... 9.17
24710430—Thornborough Edward & Lillian
SW ¼ of NW ¼ & S 100' of W 200' of NW ¼ of NW ¼ Also S ½ of SE ¼ of NW ¼ SW of RR Also NE ¼ of NW ¼ Lying SW of RR Exc N 20 Ac & N ½ of SE ¼ of NW ¼ Sec 29 T4S R6E ... 61.10
24710508—Blanchet Grace C
S ½ of NW ¼ of NE ¼ Sec 33 T4S R6E ... 9.60
24710509—Sayers William Q
S ½ of N ½ of SW ¼ of NE ¼ Sec 33 T4S R6E ... 11.75
24710513—Flaven Delphine
NW ¼ Sec 33 T4S R6E ... 69.93
24710514—S P Land Co
SW ¼ Sec 33 T4S R6E ... 35.45

STATE OF CALIFORNIA) ss.
COUNTY OF RIVERSIDE)

I, V. M. HYDE, Tax Collector of Riverside County, State of California, being first duly sworn on oath, say to the best of my knowledge and belief, that the taxes not marked "Paid" have not been paid.

V. M. HYDE
Tax Collector of Riverside County
State of California

Subscribed and sworn to before me this 6 h day of June, 1957.

R. T. HICKS
County Auditor of Riverside County
State of California

Addenda to Delinquent Tax List NOTICE

In pursuance of law, public notice is hereby given that, on the 1st day of July, 1957, at the hour of 5:00 o'clock p. m., of that day, the undersigned Tax Collector of the County of Riverside, at his office in the City of Riverside, State of California, will deed to the State, unless sooner redeemed, or an installment plan of redemption is initiated as provided by law, the real property hereinafter described upon which date five or more years will have elapsed from the date of the sale of said property to the State. The amount for which the deed will be issued will be the total amount due for which it was sold to the State, said amount being set forth in dollars and cents opposite the description of the property. If the property is deeded to the State, the right of redemption will terminate upon any subsequent sale by the State. All information concerning redemption or the initiation of an installment plan of redemption will, upon request, be furnished by V. M. HYDE, County Tax Collector, Courthouse, Riverside, California.

Dated this 6th day of June, 1957.

V. M. HYDE
Tax Collector of Riverside County
State of California

As provided by law, the State shall have the sole authority to receive all rents, issues, and profits arising in any manner from property so deeded to the State.

The properties to be deeded and the subject of this notice are situated in the County of Riverside, State of California, and particularly described as follows, to-wit:

PROPERTY SOLD TO THE STATE IN THE YEAR 1952 FOR THE TAXES, ASSESSMENTS AND OTHER CHARGES OF THE FISCAL YEAR 1951-1952.

ADDENDA ... GALLEY ONE

CITY OF PALM SPRINGS

No. 94—Bel Vista MB 20/38 Lot 6 ... 12.77
No. 96—Palm Springs MB 9/432 SD. Beg 555.3 Ft. E and 50 Ft. S of NW Cor Th E 30 Ft S 44.55 Ft SW 30.67 Ft N 50.94 Ft to Beg Lot 1 Blk 1 ... 6.87
No. 99—Palm Springs Add No. 2 MB 2/30 Lot 12 Blk 1 ... 3.15

OUTSIDE CITY

No. 160—Beg 120 Ft E of NW Cor of SE¼ of SE¼ of SE¼ E 120 Ft X S 140 Ft Sec 34 T3S R4E ... 64.29
No. 188—Assessors Map 45 AMB 2/2 Lot 21 ... 2.89
No. 189—Lot 22 ... 2.89
No. 190—Lot 23 ... 2.89
No. 191—Lot 24 ... 2.89
No. 192—Lot 25 ... 2.89
No. 214—Rancho Vista Estates No. 2 MB 22/39 N½ Lot 12 ... 4.79
No. 215—Thunderbird Country Club Estates Unit 1 MB 24/40 Lot 23 ... 29.55
No. 223—E½ of SE¼ of SE¼ of SW¼ Sec 15 T4S R6E ... 27.96
No 227—Shangri La Palms Unit No. 6 MB 24/33 34 Lot 5 ... 34.01
No. 232—Shangri La Palms Unit No 6 MB 24/33 34 Lot 48 ... 37.38
No. 236—Shangri La Palms Unit No 6 MB 24/33 34 Lot 76 ... 41.44
No. 245—Shangri La Palms Unit No 6 MB 24/33 34 Lot 116 ... 34.70
No. 246—Shangri La Palms Unit No. 6 MB 24/33 34 Lot 126 ... 34.70
No. 252—Cathedral City MB 13/24 to 26 Por of E 100 Ft in Flood Control R/W Lot 231 ... 2.49
No. 254—Shangri La Palms Unit No 6 MB 24/33 34 Lot 17 ... 25.07
No. 255—Shangri La Palms Unit No 6 MB 24/33-34 Lot 57 ... 24.15

PROPERTY SOLD TO THE STATE IN THE YEAR 1949 FOR THE TAXES, ASSESSMENTS AND OTHER CHARGES OF THE FISCAL YEAR 1948-1949.

No. 367—Hidden Springs Tract MB 20/79 Lot 3 ... 18.13
No. 368—Hidden Springs Tract MB 20/79 Lot 4 ... 18.13

PROPERTY SOLD TO THE STATE IN THE YEAR 1950 FOR THE TAXES, ASSESSMENTS AND OTHER CHARGES OF THE FISCAL YEAR 1949-1950.

CITY OF PALM SPRINGS

No. 572—Palm Springs Add No 2 MB 2/30 Lots 10, 24 & 26 Blk 1 ... 4.06

PROPERTY SOLD TO THE STATE IN THE YEAR 1951 FOR THE TAXES, ASSESSMENTS AND OTHER CHARGES OF THE FISCAL YEAR 1950-1951.

No. 585—Ramon Palms MB 21/44 Lot 36 ... 11.71
No. 586—Plumley and Son Sub MB 10/94 Exc W 10 Ft Lot 9 ... 238.05

LEGAL NOTICE

No. 388

NOTICE OF TRUSTEE'S SALE
T. O. No. 57-3268

On TUESDAY, JUNE 25, 1957, at 11:00 A.M., TITLE INSURANCE AND TRUST COMPANY, as Trustee under and pursuant to Deed of Trust dated October 19th, 1955, executed by HOWARD J. BECK, and KAY BECK, husband and wife, and recorded November 9, 1955, in book 1818, page 184, of Official Records in the office of the Recorder of Riverside County, California, will sell at public auction to highest bidder for cash (payable at time of sale in lawful money of the United States) at the Main Street entrance of the County Court House, in the City of and County of Riverside, California, all right, title and interest conveyed to and now held by it under Said Deed in the property situate in said County and State, described as:

Lot 27, Vista Del Monte, as per map recorded in Book 18, Page 77 of Maps in the office of the County Recorder of Said County.

Said sale will be made, but without covenant or warranty, express or implied, regarding title, possession, or encumbrances, to pay the remaining principal sum of the note secured by said Deed, to-wit: $7,429.27, with interest from November 1, 1956, as in said note provided, advances, if any, under the terms of said Deed; fees, charges and expenses of the Trustee and of the trusts created by said Deed.

The beneficiary under said Deed, by reason of a breach or default in the obligations secured thereby, heretofore executed and delivered to the undersigned a written Declaration of Default and Demand for Sale, and written notice of breach and of election to cause the undersigned to sell said property to satisfy said obligations, and thereafter, on February 18, 1957, the undersigned caused said notice of breach and of election to be recorded in book 2042, page 102, of said Official Records.

Date: May 23, 1957.

TITLE INSURANCE AND TRUST COMPANY
as said Trustee
By R. B. WHITNEY
Assistant Secretary

Publish May 30, June 6, 13, 1957.

READ SUN CLASSIFIED ADS

LEGAL NOTICE

378

NOTICE TO CREDITORS
No. 17824

ESTATE OF ERNEST C. GARLAND, Deceased

NOTICE IS HEREBY GIVEN, by the undersigned BEN F. WHITE, Public Administrator, Administrator With Will Annexed of the Estate of Ernest C. GARLAND Deceased, to the creditors of, and all persons having claims against the said deceased, to file them with the necessary vouchers in the office of the Clerk of the Superior Court of Riverside County, California, or to exhibit them with the necessary vouchers to the Administrator at he office of the Public Administrator Riverside County Courthouse, Riverside, California, or at the office of his attorneys, THOMPSON & COLEGATE, 444 North Palm Canyon Drive, Palm Springs, California in the County of Riverside, within six months after the first publication of this notice.

BEN F. WHITE, Public Administrator Administrator With Will Annexed of the Estate of ERNEST C. GARLAND, Deceased.

DATED at Riverside, California May 10, 1957

Published May 16, 23, 30, June 6, 1957

376

NOTICE TO CREDITORS
No. INDIO 295

ESTATE OF JOHN HAMRICK, Deceased

NOTICE IS HEREBY GIVEN by the undersigned FANNIE HAMRICK and JOHN P. GARVIN, Administrators of the Estate of JOHN HAMRICK, Deceased, to the creditors of, and all persons having claims against the said deceased, to file them with the necessary vouchers in the office of the Clerk of the Superior Court of Riverside County, California, or to exhibit them with the the necessary vouchears to the Administrators at the office of their attorneys THOMPSON & COLGATE, 444 North Palm Canyon Drive, Palm Springs, California in the County of Riverside, within six months after the first publicaion of this notice.

FANNIE HAMRICK and JOHN P. GARVIN, Administrators of the Estate of JOHN HAMRICK, Deceased.

DATED at Palm Springs, California May 13, 1957.

THOMPSON & COLGATE
444 North Palm Canyon Drive
Palm Springs, California

Published May 16, 23, 30, June 6, 1957

LEGAL NOTICE

No. 374

CERTIFICATE OF BUSINESS FICTITIOUS FIRM NAME

THE UNDERSIGNED does hereby certify that she is conducting a Terrazzo installation business at 555 Oleander Road, City of Palm Springs, County of Riverside, State of California, under the fictitious firm name of "Verona Terrazzo Co." and that said firm is composed of the following person, whose name and address is as follows, to-wit: Evelyn J Meyers, 42470 E. Veldt, Rancho Mirage, Calif.

WITNESS my hand this 10th day of May, 1957.

EVELYN J. MEYERS

STATE OF CALIFORNIA) ss.
COUNTY OF RIVERSIDE)

ON THIS 10th day of May A.D., 1957 before me, Fred Weigel, a Notary Public in and for said County and State, residing therein duly commissioned and sworn, personally appeared Evelyn J. Meyers, known to me to be the person whose name is subscribed to the within instrument, and acknowledged to me that she executed the same.

IN WITNESS WHEREOF, I have hereunto set my hand and affixed my official seal the day and year in this certificate first above written.

FRED WEIGEL
Notary Public in and for said County and State. My Commission Expires Aug. 11, 1958

Published May 16, 23, 30 and June 6, 1957.

Classified ...Ads...

The Desert Sun

Published evenings Tuesday through Saturdays except legal holidays and Mondays when a legal holiday falls on Tuesday.

PHONE 5005
Box 190, Palm Springs, Calif.

— RATES —
(NO ABBREVIATIONS)
Minimum Ad — 3 Lines

Count 24 Letters and Spaces to a Line.

	One Time	Three Times	Five Times
3 Lines	1.80	3.60	4.80
4 Lines	2.40	4.80	6.40
5 Lines	3.00	6.00	8.00
6 Lines	3.60	7.20	9.60
7 Lines	4.20	8.40	11.20
8 Lines	4.80	9.60	12.80
9 Lines	5.40	10.80	14.40
10 Lines	6.00	12.00	16.00

Discount at 10c per line per time allowable on above for cash. (Example: 5 Lines 4 Times Equals 20 Lines—$2.00 Discount)

- The Desert Sun reserves the right to edit and classify all copy.
- All advertising copy is accepted subject to the approval or rejection of the management.
- This newspaper cannot be responsible for more than one incorrect insertion. Please notify us promptly of any error in your ad.
- DEADLINES—for new copy or cancelations: 11:00 a.m. previous to day of publication.
- Address all communications to: The Desert Sun, P.O. Box 190, Palm
- Ads ordered for more than one time must run in consecutive issues to earn above rates, otherwise single insertion rates will be charged for each time run.

Travel & Transp. 5

YOUR CAR SHIPPED FROM PALM SPRINGS TO ANY CITY IN U.S. LESS THAN $100 FULL PRICE. NATION-WIDE DRIVE AWAYS AGENCY. PHONE L.A. NEVADA 67730. 11617 LONG BEACH BLVD., LYNWOOD, CALIF.

Personals 12

ALCOHOLICS ANONYMOUS Meetings Wednesday at 8:30 — St Therisa's Kindergarten Room Friday 8:30 St. Paul's Episcopal Church Parish House. PHONE 2701 UNTIL 9 P.M.

Table top Refinishing — Stains, Burns, Scratches removed, from $9.50 Phone 6773

AVON cosmetics, complete line. 156 SOUTH INDIAN AVE. Space 17-C — Phone 6964

Announcements 14

BOOK SALE! BOOK SALE! 10 Per Cent to 50 Per Cent Off! Most Books
DESERT BOOK SHOP
443 N. Palm Canyon Ph. 5208

Service Misc. 15

PLASTIC GLASS TINT
PROTECTION FROM THE SUN
Store Plate Glass and Homes
LICENSED AND INSURED
Your Local Franchise Agent
LEONARD R. HAYWARD
PHONE 8-5753
P. O. Box 1155, Cathedral City

FIX IT
COOLERS — VENETIAN BLINDS
HOMES CLOSED — RELIABLE
JAY'S MAINTENANCE Ph. 9775

SLIPCOVERS
MADE TO ORDER
D. FISHMAN PHONE 8-4094

HOME REPAIR SERVICE
Complete Building and Repairs
LICENSED AND INSURED
PHONE 8-8264

PAINTING AND DECORATING
Free Estimates, Reasonable
PHONE 8-3764

Situations Wanted 25

PAINTING, decorating, paper hanging. Very reasonable. Free estimates. Ph. 5850 — 2341

RESIDENT handyman, gardening and maintenance, no job too small. — Phone 6141

WHATEVER YOU WANT, Classified Ads fill it quickly, easily, economically. Dial 5005.

Real Estate for Sale 35

THERESA PRESS

"It takes a heap o' livin' in a house to call it home"—Edgar Guest.

HOW RIGHT MR. GUEST WAS . . . it takes a lot of dreaming, working and planning to make a house your dream home . . . THIS IS IT! The living room with fireplace opens to an emerald green enclosed lawn . . . attractive built-in kitchen, 3 spacious bedrooms, 2 baths . . . completely furnished. Location is tops . . . see for yourself and BRING YOUR CHECKBOOK. $29,500.

HOUSE FOR A SUCCESSFUL MAN. UP-TO-THE-MINUTE CONSTRUCTION, beautifully decorated, will please the most fastidious! Large living room . . . open fireplace . . . dining room . . . built-in kitchen . . . 3 bedrooms, 2 baths, den, also a guest room and bath . . . all rooms open on the patio and pool. Complete in every detail . . . furnished price $52,000.

NO TRANSPORTATION PROBLEM. Close to bus, schools, churches, markets and restaurants. 2 bedrooms 2 baths, guest house with bath . . . walled, shrubbed, furnished . . . owner leaving. $25,000.

FOR A GOOD HOME priced right . . . see this 3 bedroom 2 bath, pool, completely enclosed yard, desert landscaping. $25,000.

I'M A BEAUTIFUL SITE FOR YOUR NEW HOME! I'm zoned R-1, 102'x135' . . . centrally located . . . My Owner has priced me at $6100.

R-2 LOT . . . Room for 7 units. Excellent location. Only $13,500.

THERESA PRESS, REALTOR
CALL 5282 - 5294 OR COME IN 611 S. PALM CANYON DRIVE

Situations Wanted 25

Adult Couple
Both Locally Employed
No Children or Pets
WISH TO CARE FOR
Apartment or Home
WITH POOL
During The Summer
EXCELLENT REFERENCES
Box 190, Desert Sun, File A-5

BUSINESS MAN
WITH HIGHEST REFERENCES WILL take excellent care of your home and POOL, will pay utilities. Write Desert Sun, Box 190, File A-3.

YOUNG LADY, good background, wishes position as companion-secretary to lady. Good typist—able to drive. Miss Joan McElvain, 841 Petaluma Ave., Sebastopol, Calif. Ph. Valley 3-4853

ITS worth the sacrifice. Pay and call. I'm dependable. References. Permanent. Phone Banning. VI 9-2569.

Painters Always Available
PAINTERS & CONTRACTORS
Hour or Contract Ph. 2905
NATIONAL PAINT STORE

MY TIME IS YOUR TIME
AN HOUR OR A DAY
Practical Nurse, Companion, cook
PHONE 8-8249

RELIABLE couple, care home, court or apartments. Will cook (experienced). Clara Bee Lodge, Apartment 4.

EVENING SITTER or Companion to child or adult. Former teacher. Own car. Phone 3373

Help Wanted 27

ARE YOU
Registered With Us?
No Fees for Jobs
CALL IN PERSON
Palm Springs
Employers Association
214 N. Indian Avenue

NEED congenial person to live with elderly lady in her home in Corona. Room, board and small salary. Contact Mrs. Jake Smith, Desert Hot Springs. Phone 42031 evenings or 44481 days.

EXPERIENCED white hotel couple. Maid, maintenance and gardening. Good salary, apartment, welfare plan, paid vacation and insurance. Box 190 Desert Sun, File B-4.

ACTIVE Real Estate Salesman for Active office.
JIM SHARPE, REAL ESTATE
433 N. Palm Canyon Drive
No Phone calls, please

INTERIOR DECORATOR
SALESMAN
BULLOCK'S
PALM SPRINGS

NEED MANAGER
GRAYSONS STORE
Call or Contact, Mr. Stemmler
PHONE 7-3014 INDIO

REAL ESTATE Broker or Salesman to share business in active central office. Call at 431 North Palm Canyon. Ph. 9724 or 4927

CARPENTER — APPRENTICE TO learn construction, no experience necessary. Phone 6473

MAID FOR PERMANENT HOTEL WORK. Write Desert Sun Box 190, File B-3.

Telephone Answering Service
Operator — experienced
Phone 2701

MAID FOR PART TIME
LAS FLORES APARTMENT
HOTEL. PHONE 2391

DRIVER companion, male, single. Free to travel.
PHONE 9944

COUNTER GIRL
AUTOMATIC LAUNDRY
424 SO. INDIAN

Help Wanted 27

BOYS BOYS
11 TO 16 YEARS
Business Opportunities
Be in Business for Yourself
GOOD PROFITS
PRIZES — INSURANCE
BE A DESERT SUN CARRIER SALESMAN
INQUIRE
The Daily DESERT SUN
CIRCULATION OFFICE

DESERT EMPLOYMENT AGENCY

Desk Clerk	$250
Dinner Cook	$150 wk.
Janitor	$250
Hotel Maid	$35 wk.
Dinner Cook	$17
Cook-housekeeper	$200
Stenographer	$75 Wk.
Bookkeeper-Steno	$300
Office Clerk	$274
Mothers Helper	R & B $125

Hotel Maids and Waitresses
LUCILLE GARLAND
208 N. Indian Ave. Ph. 2364

Loeda and George Hageman's
EMPLOYMENT SERVICE AGENCY
Don't Come in tomorrow
For a job you need today!
135 E. Andreas Rd. Ph. 2556

Real Estate Loans 28

FIRST TRUST DEED REAL ESTATE LOANS. HOTELS, APARTMENTS, RESIDENTIAL
MR. EDGERTON
1280 N. PALM CANYON DRIVE
PHONE 7152

Bus. Opportunities 29

Business Opportunity
Approximately $17,000 net spendable income from a nice clean business on Palm Canyon. Long established. Owner desires to retire. Price $22,500—½ cash plus inventory. New long term lease.
BILLY WRIGHT
REALTOR
20 Years in Palm Springs
382 N. Palm Canyon. 5727, 6672

RETAIL Meat Market, frozen food locker and cold storage plant, $45,000 value. Priced under $20,000. Other business compels owner to sell. Write R. O. Holliday, 1842 Knoll Dr., Redlands, or Phone PY 23468.

DELICATESSEN Bar-B-Que Restaurant, fully equipped, well established, best location, a real money maker. See August Forget Realty, 6-249 Palm Drive, Desert Hot Springs. Ph. 4-3941

FOR SALE or lease, cafe. Industrial area — 19 stools, closed weekends. Phone 9556

Lots & Acreage 33

HOW'S YOUR FUTURE?
THIS ONE IS TERRIFIC—a two acre R-3 Motel Site on Hiway 111 under the date palms—near new golf links. $16,000. Act now!
JOHN SHARP
68-555 Broadway (Hiway 111)
Cathedral City Phone 8-8303
Evenings Phone 8-6565

CORNER LOT FOR 14 UNITS
160' x 180'
PAVED STREETS, CURBS
All Utilities are in, $9750
Phone 2929 Phone 2922
SUN REALTY CO.
Of Palm Springs
428 N. Palm Canyon Drive

640 ACRES at $157 per ACRE—2 WEEKS ONLY
MURIEL E. FULTON Ph. 2225

Real Estate for Sale 35

HAVING WONDERFUL TIME!
WISH YOU WERE HERE!
"X" MARKS OUR HOME!
(MARK YOUR "X" AND C'MON OVER TO MY OFFICE).

$42,500—HAPPINESS AND CONTENTMENT yours in this 4 bedroom, 4 bath in EXCLUSIVE AREA.

$29,500—SEE IT. YOU'LL LOVE IT! 2 bedrooms, den, 2 baths. LOVELY POOL.

$14,500—2 bedrooms, 1½ baths, den, TV.

$ 2,495—Good residential lot.

FOR 25 YEARS AT 861 N. PALM CANYON DR.
CULVER NICHOLS, Realtor
Al E. Hoover Jane Colgan John Bernet
Dick Edwards Joe De Francis Marie Belyea John Caniff
861 North Palm Canyon Drive Phone 2182
GET NEXT TO NICHOLS, LIKE THE POST OFFICE IS!

HILLSIDE ESTATE
WITH OLD WORLD CHARM
IN THE CENTER OF TOWN
"GARDEN OF EDEN" SETTING

MAIN HOUSE 2 bedrooms, 2 baths plus complete 2 bedroom 2 bath guest house. Large heated and filtered pool.
$59,500 UNFURNISHED. TERMS.

EXCLUSIVE WITH
MURIEL E. FULTON, REALTOR
FRANCES WILSON FRANCES ELLIOTT
Oasis Building — 125 South Canyon Drive — Phone 2225

Lots & Acreage 33

29 PALMS
HOME OF 50 MILLION DOLLAR U.S. MARINE BASE
To Settle Partnership
R-3 LOTS 75' x 120'
TO Paved Alley. Ideal location for Motel or Triplex
Was $1695—now $995
$25 Down—$25 Month
HAVE city water under Pressure, Electricity and Paved County Dedicated streets.
ALSO 2½ ACRE PARCELS
$1295 Up
$25 Down - $25 Month
FOR INFORMATION PHONE PALM SPRINGS 7507 or 5765
FREE TRANSPORTATION TO SEE PROPERTY

HIGHWAY 111 FRONTAGE
Near Palm House
TWO ADJOINING LOTS, zoned R-3, with 78 feet on Highway 111, extending 219.88 back to Via Ortega. This is about the last two story frontage available in this close-in" south end area.
$45,000
TERMS 29 PER CENT DOWN
EXCLUSIVE AGENT
Murphy Realty
464 N. Palm Canyon Dr.
PHONE 5102

HOT LOTS AND ACREAGE

R-1 LOT 60' x 100'	$2000
R-3 LOT 71' x 102' suitable for 7 Units	$3000
R-3 100' x 150' suitable for 15 units, South location	$17,500

ONE ACRE, close in, $450 down; balance $50 per month; full price $2950.

9 ACRES—Close In—off Ramon Rd., only $17,500; 29 per cent down.

BILLY WRIGHT
REALTOR
20 Years in Palm Springs
382 N. Palm Canyon. 5727, 6672

RED HOT!
FIRST TIME OFFERED
20 ACRES just off Hiway
Water and electricity available.
$9500 FULL PRICE
TERMS

300 ACRES north of Ramon Road.
ONLY $275 PER ACRE
29 PER CENT DOWN

Jekyll, Bradley & Co.
REALTORS
457 N. Palm Canyon Ph. 2734

LOT 110' x 190' improved, $3500 cash. Ramon, near Date Palm, R-2 zone. Phone 3890.

5 ACRE PARCEL—$3500
$900 DOWN—CLOSE IN
Principals only—Phone 4378

COMMERICAL — INDUSTRIAL LOT, Indian Ave., Palm Springs 115' x 240' $20.000 Phone 6473

INCOME lot, corner R-3, 12 units.
RANCH CLUB DISTRICT
$7500 — Owner — Phone 1524

Lots & Acreage 33

ATTENTION SPECULATORS
60 ACRES — 1000 Palms. House and good well. $600 per acre, very small down.
Jekyll, Bradley & Co.
REALTORS
457 N. Palm Canyon Ph. 2734

C-O-O-L
LOT AT Pinyon Flats, 4000 ft. elevation, Hiway 74, 16 miles south of Palm Desert, $1000—$200 down —$40 month. Water and electricity. ALSO 2½ acres, $2500. Clark, Realty and Insurance Agency, 68-657 Broadway, Cathedral City. Phone 8-4691

ACREAGE
Sorry you didn't buy fi years ago? Well—here's your chance to buy 20 to 55 acres close in. Ask for Myrna Sherman GANNON REALTY. Phone 2772

For Sale or Exchange 34

SELL OR TRADE
R-2 Corner Lot
ROOM FOR 15 UNITS
TRADE FOR
INCOME PROPERTY
OR
BUSINESS PROPERTY
Box 190 Desert Sun—File A-9.

LIKE TO TRADE
3 BEDROOM, 2 bath home, furnished or unfurnished for 3 to 4 furnished units.
PHONE OWNER 4436

THREE bedroom L. A. off San Bernardino Freeway $4700 equity want Palm Springs or ? Owner P. O. Box 85 Newport Beach

CAPISTRANO Beach duplex $40,000 want Palm Springs area or ? Owner HO 47696 7264½ Sunset Blvd. L. A. 46

BEAUTIFUL cottage and motel in Idyllwild, might exchange for desert income. Box 352, Idyllwild.

NEAR Indian, Ramon Rd. Units for Area Trades. Desert Sun Box 190, File X-5, Phone 6473

Income Property 35a

3 NEW Large Deluxe 1 Bedroom Apartments. 1 Studio, Priced Right. See owner 570 Desert View Drive. Phone 7427

9 BEAUTIFUL UNITS
5 KITCHENS, LARGE POOL
OWNER 9985

THUNDERBIRD Frontage 300' deep. 4 bedroom home $22,500. PH. 7655 or 8-5886 or 8-8324

Real Estate for Sale 35

SPACIOUS furnished 2 bedroom, 2 bath, wall, citrus, guest house south side $26,000. Ph. 4419

$850 DOWN—Big new 3 bedroom, 2 bath ultra modern. 224 Sybil Rd. Ph. 7213 weekends.

Phone 5005 For Classified Ads!

HAROLD HICKS, Realtor

JUST LIKE PAYING RENT Price is Only 16,500

YOU CAN BUY this 2 bedroom, 2 bath home with hardwood floors with $3750 down. Large screened lanai, fireplace, outdoor barbecue, floor furnace and walled yard. This is a real value!

MOVE RIGHT IN
THE WORK IS DONE ON THIS $25,000 HOME

ALMOST NEW 2 bedroom, 2 bath home. Modern kitchen with all built-ins, carpeted and drapes. TV cable in. Well landscaped lot, south end location. Lenient terms.

$7500 DOWN BUYS THE HOUSE
THE PRICE IS RIGHT $32,500

THE FIRST Trust Deed is $25,000 on this 2 bedroom, 2 bath home WITH POOL! This is a really clean house, only four years old. Easy maintenance due to smart landscaping. Very private, completely walled.

DEEP WELL RANCH ESTATES $8500.
Choice corner lot 101 feet by 105 feet.

R-2 LOT NEAR PALM CANYON DRIVE, $8500.
Choice rental location. Size is 100'x105'. Will suits 5 units.

HAROLD HICKS

ASSOCIATES
Burnham Bigelow — Ray Baur — Mildred Jackson
Kenneth Herman — Charles Lyngaard — Wm. Hopkins
1345 N. PALM CANYON DRIVE
9681 PHONE 9681

PALM DESERT

HOME OF THE FAMOUS
SHADOW MOUNTAIN CLUB

See This Unusual Model Home

A REAL BUY
$18,500

18 Year Loan. $84 per Month

Years Ahead in Modern Construction

Built for the desert to last a lifetime
Cooler in summer, warmer in winter

2 BEDROOMS, 2 BATHS IN SEPARATE WINGS FOR PRIVACY. CONNECTED BY GLASSED-IN ENTRANCE.

CHECK THESE FEATURES:
BUILT-IN RANGE and oven. Natural birch cabinets. Garbage disposal. Refrigeration and forced air heat. Wall to wall carpeting throughout. Indirect lighting. Decorator colors. Fabulous view. Landscaped!

PALM DESERT SALES CO.

OFFICE FOR PALM DESERT PROPERTIES
73-555 Hway 111 at Larkspur Lane, across from Standard Oil Station.
Phone Palm Desert 76-3794 Collect.

Peter B. Sheptenko

OFFERS THE BEST BUYS IN PALM SPRINGS REAL ESTATE

Desert Darling

2 BEDROOMS, 2 baths. Large lot completely fenced. Unsurpassed mountain view. In wind free south end. $23,500 including carpets and drapes.

Little Tuscany

MAGNIFICENT view home just out of this world. Nearly new. 3 bedrooms, 3 baths, fireplace. Huge living room with wet bar. Loads of glass sliding doors opening onto a lanai and SWIMMING POOL—overlooking the whole city of Palm Springs. Owner has moved away. REDUCED FROM $60,000 to $47,500 unfurnished.

Palm Canyon Dr. Hotel

5 LOVELY brand new units on the main street of Palm Springs. Suitable for office or as a hotel. Commercial zoning running back to a paved alley with lots of off street parking. $47,500 furnished.

Peter B. Sheptenko

THE PIONEER REALTY CO.
OF PALM SPRINGS
475 N. Palm Canyon Dr.
Phone 2727

LIVE MODERN

THIS NEW ULTRA MODERN home has everything for enjoyable desert lviing. Outstanding view of city and mountains.

4 BEDROOMS, plus den, wet bar, built-in kitchen appliances. Also an UNUSUAL $10,000 POOL with sun deck.

DRASTICALLY REDUCED for immediate sale. $38,950.
BETTER HURRY!

Jekyll, Bradley & Co.

REALTORS
457 N. Palm Canyon Ph. 2734

---

10 ACRES with 2 business frontages — $100,000 Value.
CASH OUT FOR $60,000
Louis Venger — Ph. 9383 or 5595
"ALL MEN ARE BROTHERS"

REDUCED TO $92,500

14 Units, plus large pool, fine condition, center of town. See this bargain today!

BILLY WRIGHT

REALTOR
20 Years in Palm Springs
382 N. Palm Canyon. 5727, 6672

SOUTHLAND ESCROW CORP.

COMPLETE ESCROW SERVICE
PAT MENNILLO
MANAGER
482 N. PALM CANYON DRIVE
OFFICE PHONE 2541
EVENINGS AND WEKENDS
PHONE 7145

BY OWNER

BEAUTIFULLY furnished custom built, 2 large bedrooms, 2 baths walls of glass, large lanai, indirect lighting, double garage, plus lovely apartment rented for $100 per month, this is a beautifully landscaped 100' x 104' corner lot. 589 Mountain View Dr. PHONE 5754

VALLEY
OF THE SUN
ESTATES

LUXURY homes—now under construction, 3 bedrooms, 2 baths. Refrigerated Air Conditioned Heated Pool—$5000 down. Turnoff at Tamarisk Country Club —Follow Signs

---

BUILDER'S SACRIFICE
New deluxe home, 2 bedrooms, den, 2 baths, refrigeration cooling, built-in stove, oven and dishwasher. POOL. Fenced. $31,950, easy terms. Phone 2734—owner's agent.

"SILVER TOP"
"Own Your Own Apartments"
From $8500
Ph. 5690 or 4809

COOL mountain home. Ideal for large family or group. 20' x 90' swimming pool. Knotty Pine living room. 5 acre pasture. $12,500 Jorgenson, Wellington, Nev.

---

3 BEDROOM, 3 bath furnished home. Lanai, heated and filtered pool, fenced, beautifully landscaped. Owner Phone 6006

DEEP WELL AREA
3 Bedroom, Attractive Patio
1580 MESQUITE

THE MOST COMPLETE REAL ESTATE SERVICE IN PALM SPRINGS

NO WAITING

MOVE RIGHT IN this beautiful unfurnished, NEW 3 bedroom, 2 bath modern home. Spacious rooms throughout—fenced and landscaping. Kitchen features many built-ins. Only $4500 down required on price of $23,750.

BIG SPLASH! $27,950

CUTS THE PRICE right down to the bone on this attractive furnished 3 bedroom, 2 bath POOLSIDE Ranch Home located in one of our smartest sections of town. Now is the time to enjoy it. Immediate possession guaranteed. Contact us for key to inspect.

ARRESTING APPEAL

GLOWS IN this beautifully furnished 2 bedroom plus den, 3 bath home with POOL. Extremely modern in every detail. Spinet piano and colored TV included in price of $47,500.

LOCATION COUNTS

LAS PALMAS home with POOL and GUEST HOUSE. Living room leads into huge lanai. Delightful kitchen, complete in every detail. Furnished 4 bedroom, 4 bath home on ESTATE SIZE LOT. This gracious family home can be yours for only $80,000.
1201 N. PALM CANYON DRIVE PHONE 2772

GANNON REALTY CO.

1201 N. PALM CANYON DRIVE PHONE 2772

RUSSELL WADE

REALTOR

KNOW YOUR REAL ESTATE

WILL SACRIFICE
For Immediate Sale

R-3 LOT
FOR 25 UNITS

Excellent South End Location

WRITE OR PHONE LEW LEVY.

MEMBER PALM SPRINGS REALTY BOARD
Consult our efficient and courteous associates for personalized service

RUSSELL WADE, Realtor

850 SOUTH PALM CANYON DRIVE PHONE 2855

TERRY RAY

773 N. PALM CANYON

TERRIFIC DEAL—New 2 and 3 bedroom homes, $1500 down. Also one new duplex—$2500 down.

5 BEAUTIFUL new units, pool, owner's 2 bedroom apartment, all furnished except one studio. Excellent location. $65,000. Consider income lot in trade.

SUPERB LARGE VIEW LOT — partially cleared, no boulder problem. Exceptional buy at $7700.

Bermuda Dunes

BUSINESS LOTS now available 10,000 sq. ft. now only $1500 down.

19½ ACRES in one piece. Excellent for subdivision or trailer court. Roads and water on property. Price—$2500 per acre. Excellent terms.

COMPARE PRICES

119' x 100' homesite overlooking golf course, all improvements in. $400 down.

125' x 125' on golf course, rear on fairways, underground utilities now only $550 down. Only one lot to each customer.

2½ ACRE Rancho $1500 down. Won't last long at these prices! BUY NOW FOR PROFIT

PHONE 2064
Howard Palmer Ervin Hall
Bess Matloff Art Campbell
Betty Luce Mal Hamm

WILL TRADE

CHOICE
20 ACRES
WITH MODERN HOUSE
IN MALIBU
FOR
INCOME PROPERTY
OR
BUSINESS PROPERTY
IN
PALM SPRINGS
OR VICINITY

PRIVATE PARTY
Box 190 Desert Sun, File B-1

HOME AND GUEST HOUSE COMPLETELY FURNISHED in Early American. Built-in stove-matching refrigerator, automatic washer, 24" TV. Also garage with sun deck and lovely enclosed patio. Completely furnished separate. Guest house with private yard — leased by the year for $900. Good terms, total price $27,250. Phone owner 7178 or come by 2336 Cardillo Ave.

---

3 BEDROOM, partly furnished home. Small down. Owner will carry balance. $8700. 68-976 33rd Ave., off Date Palm.

JIM SHARPE

FURNISHED 2 bedroom home on nice close-in R-2 lot. Walking distance to town. $13,500, terms.

3 BEDROOM HOME, pool, block construction, on large 100' lot. Sprinkler system, $16,000, terms.

3 BEDROOM HOME, walled, landscaped. Large pool, near school, $19,000.

3 BEDROOM, FURNISHED home —built-in TV. Large deep freeze, refrigeration air, lovely pool. Landscaped to perfection. San Lucas location. $25,000, terms.

INCOME PROPERTY
TRIPLEX—close in location. Pool. Furnished. On nice corner lot. $24,500.

6 UNITS—furnished. Large pool. 100' x 128' lot. $44,500, terms.

LOTS
OUT-OF-TOWN SLEEPER — Must sell. 2 adjoining R-2 lots. Only $3500 each. Hurry!

JIM SHARPE

REAL ESTATE
433 N. Palm Canyon Drive
2545 PHONE 2319

June Sacrifice!

OWNER IS LEAVING and must sell his spacious deluxe built 3 bedroom home, PLUS COMPLETE GUEST HOUSE with bath and dressing room.

HAS OVERSIZE covered patio around a big POOL.

COLORFUL LANDSCAPED corner lot, south end location.

CARPETS AND drapes included. Worth $49,500 Buy it for $42,500!

Jekyll, Bradley & Co.

REALTORS
457 N. Palm Canyon Ph. 2734

Thunderbird Area

NEW 3 BEDROOM, 2 bath desert contemporary, on corner lot. Pool, refrigeration, carpets and drapes.

EXCLUSIVE WITH
RUSSELL WADE
REALTOR
850 S. Palm Canyon Ph. 2855

FOR
BETTER REALTY DEALS
SEE
ADOLPH ISRAEL REALTOR
671 N. PALM CANYON DRIVE

SACRIFICE

DARLING 2 bedroom and den, furnished home. In top location. OWNER 1520 TACHEVAH

AMY NELSON

$ 9,500—Furnished 1 bedroom, only $2400 down. Hurry for this!
$16,400—Furnished 3 bedrooms, 2 baths, corner. Only 3 years old. $3000 down. See this!
$17,500—2 bedroom plus large screened porch. See this for sure!
$18,500—2 bedroom, corner, expensive landscaping, redwood fence. Stove, refrigerator, kitchen set, bed and Beautyrent mattress.
$18,500—Furnished. Cute 1 bedroom plus guest house that rents for $75. Ideal for retired couple.
$23,500—Furnished 2 bedroom and den with pool. Owner must sell in a hurry—very low priced.
$27,500—New 3 bedroom, 2 baths, 2 fireplaces, 2 coolers, deluxe built-in stove and refrigerator. Excellent location.

INCOME PROPERTY
$26,500—3 furnished units with pool, south side, close in.
$38,000—3 furnished units, south side, near Ramon Road. Just right for retired couple.
$65,000—New deluxe 4 furnished units, 3 one bedroom and one studio.

LOTS
$1550—75'x100'—this will sell fast—a real buy!
$3350—100'x128'—choice residential lot, close to Palm Canyon Drive.
$9150—R-2 100'x105' hotel area. Can build 5 units. Real value.

AMY NELSON, Realtor

2277 North Palm Canyon Drive Phone 5254 or 5545
San Clemente Office 508 No. Highway 101 — Phone Hy. 21121

ISRAEL

FOR BETTER REAL ESTATE DEALS

INDUSTRIAL—18 ACRES
LEVEL CORNER—Near railroad track and highway. $1400 per acre. terms.

HOMES

3 BEDROOM HOME AND GUEST HOUSE. Large lot, double garage. Must sell. Easy terms. $19,500.

FURNISHED MODERN 2 bedroom and rumpus room, 2 years old. Good location. $5000 down, balance $100 per month including 6% interest. Must sell!

FURNISHED MODERN 2 BEDROOM and den. Price includes an extra walled-in lot. Low mortgage payments, $100 per month, 5½%. All for $24,500. This one you must see.

ADOLPH ISRAEL

REALTOR
"THE BUYERS BROKER"
671 N. PALM CANYON DRIVE PHONE 2981

Deep Well Home

BEAUTFIULLY designed, built and furnished. One of Palm Springs very finest. $79,500.

NEXT TO THE above home is an available building site, with quality plans to the buyer at no extra charge. Yours for $8,800.

ON ALEJO there is a gem of a home with Tarrazzo living room flooring and well furnished through-out, only $26,500 complete.

AND ON TACHEVA a three bedroom fully furnished and neat as a pin at a low low $19,500.

R-3 LOT — in exceptional rental area. Room for 14 units, pool, and plenty parking — Priced right at $22,500.

Bermuda Dunes

HOMESITE right on fairways. Underground utilities in. Only $550 down with easy balance

Others overlooking golf course and all improvements in — $400 down

2½ ACRE RANCHO available at $1500 down, an excellent value.

ONE PIECE comprises 19½ acres Fine for subdividing or Trailer Court. Roads and water on property — $2,500 per acre.

10,000 SQ. FT. Business lots now available at only $1,500 down.

Ernie Dunlevie

1307 N. Palm Canyon Drive
Phone 9657

Wm. J. Heiser

REALTOR

TODAYS BUY—smart new 2 bedroom, 2 bath, glorious view, many built-in features, carpets, drapes. Drastic reduction for quick sale, terrific terms.

4 LUXURY UNITS—brand new 1 Bedroom, spacious, beautifully furnished, close in. Trade for trust deed. 423 Mel Ave.

1546 N. Palm Canyon — Ph. 5685

JOHN C. DAVIS

1171 N. Palm Canyon Ph. 9475

COMPARE this 3 bedroom, 2 bath, large cooler. Sacrifice...$15,750
BEAUTIFUL new 9 unit, spacious grounds, pool, carport. Room for 5 more units $115,000
14 UNITS, U-shape, pool, must sell this week! $85,000
CHOICE 5 acres, south end $35,000

Beautiful Home

MODERN 3 bedroom, 2 bath, 10 months old, large landscaped lot, unexcelled view. Built-in range, copper and birch trimmed kitchen, disposal, large dining area including breakfast bar, best TV reception. Patio—owner leaving, must sell before June 10 $24,500, worth much more, easy terms — PHONE 6685

SUMMER sacrifice—3 bedroom, 2 bath, POOL, fenced, landscaped, sprinklers, double carport, separate dining room, carpet, drapes, furnished, including TV (cable in). Choice south location, $29,500. Very low down payment to right buyer. Balance 6 per cent. Move in today! See anytime. Phone owner 2909.

Phone 5005 For Classified Ads!

LOVE NEST

BE the first to live in this new 2 Bedroom home with Carport. $8500—$1800 Down.

$23,500
NEW south end Custom Built home on large lot. 3 Bedrooms, 2 Baths, family room, Built-in oven and range, carport and covered Patio, forced air heat and cooler, excellent terms.

$14,000
2 BEDROOM home, close in Central location, landscaped and fenced. 4½ per cent FHA Loan $68 month.

$39,500
DEEP WELL area, 3 Bedrooms, 3 Baths, Pool, Patio, Wet Bar, TV completely furnished, walled and landscaped.

$42,000
4 FURNISHED units, exclusive south end, Highway 111 frontage completely walled, lovely pool, room for three additional units.

$3,000
100' x 150' Level Residential Lot.

$39,000
LARGE level corner, R-3 lot, will handle 32 units. Indian Ave., Palm Springs best income buy.

CROWN REALTY

Phone 9661
SUITE 18 — THE PLAZA
PALM SPRINGS

Phone 8-8333
947 GLEN AVENUE

CATHEDRAL CITY, CALIF.
Across from the Post Office

GEM
in
Merito Vista Estates

LUXURIOUSLY and completely furnished 3 bedroom, 3 bath, spacious home. Custom decor by Hereley. Lovely secluded pool and patio on South Side of house. Occupied only few mos. since finished. Eastern owner unable to return account illness. Has everything you could desire and only steps to Palm Canyon. Immediate possession. Furnished $65,000.

Phone 5102 Now
Murphy Realty
464 N. Palm Canyon Dr.

TO CLOSE ESTATE

2 BEDROOMS, Den, furnished, large lot, TV Cable, water share near El Mirador $17,500.

3 BEDROOMS, 2 baths, partially furnished, near school, $17,500

DELUXE TRAILER PARK
Good Income — Information to Qualified Buyers
$65,000 Will Handle

DESERT HOT SPRINGS
1¼ ACRE HOMESITE — $1595
Only $160 Down — $25 Month.

ROSLYN LANG

REALTOR
1175 N. PALM CANYON
PHONE 2522

OWNER MUST SELL

ATTRACTIVE 2 bedroom furnished home on approximately one acre in Rancho Mirage. Beamed ceilings, fireplace, patio. $15,750
PHONE 8-7031

DON CAMERON, Realtor

22 YEARS IN DESERT REAL ESTATE

DON CAMERON SAYS: "Investigate these EXCELLENT buy"

5 BEAUTIFUL acres with water, near Thunderbird Country Club. $5500 per acre. Good terms.

10 ACRES ON COUNTRY CLUB DRIVE. $2500 per acre. Terms.

40 ACRES, CITY LIMITS OF INDIO, $26,500.

40 ACRES, HIGHWAY 111 near El Dorado Country Club. $5500 per acre. Excellent terms.

160 ACRES ON NEW proposed highway, near new quarter horse race track. $550 per acre. 29% down. 10 year pay-off.

ASSOCIATES
Al Ziskin *Isabelle Cameron*
John Seamans
ON "THE STRIP," HIGHWAY 111, RANCHO MIRAGE
Phone P.S. 8-4932 — Palm Desert 76-3961
HEAR the "DON CAMERON SHOW" over K C M J every SUNDAY AT 3 P.M. for the BEST BUYS on the DESERT!

HUTTON'S REAL ESTATE

$14,250—3 bedroom home, fireplace, fenced, good terms.
$16,750—3 bedroom, 2 bath furnished, corner lot. $2500 down.
$22,500—New 3 bedroom 2 bath, refrigeration, modern, $3500 down.
$25,000—South side, 2 bedroom 2 bath, separate studio apartment.
$26,500—4 bedrooms, 2½ baths, Deep Well area. $5000 down.
$29,500—3 bedroom, 2 bath furnished. Refrigeration, pool, 2 car garage.

INCOME PROPERTY
$21,500—New duplex, large rooms. Room for more units.
$29,500—Near new triplex, close in.
$62,500—5 units furnished, with pool. $25,000 down.
$72,500—5 one bedroom units furnished. Separate meters for year 'round lease. South side. Deluxe owners quarters with refrigeration.

LOTS
CHOICE restricted R-1 lot. $3350. Terms.
R-2 LOTS FROM $2250.

HUTTON'S REAL ESTATE

Associates — Leo Larock — Naomi Rosson — Steff Steffan
505 North Palm Canyon Drive Phone 5977 or 7772

BLUE RIBBON VALUES

BRAND NEW 2 bedroom and den home, good neighborhood. Colored fixtures in deluxe kitchen and baths. A-1 construction thruout. Price, including carpets and drapes, $24,000.

TENNIS CLUB
FINE FAMILY HOME with 4 bedrooms, 3 baths, separate dining room. On R-2 lot with room for expansion. $42,500—terms.

$19,500
A REAL FINE, completely furnished 2 bedroom and den home, good location, 100' x 100' landscaped lot. Won't last long at this price!

ACREAGE
LEVEL CITRUS LAND—best water conditions. 100 acres, or a part—$395 per acre on terms.

Paul Burkholder

359 N. Palm Canyon Drive
Phone 2613 or Evenings
Phone 3151 and 9208

Heavenly Days!

ARE IN STORE for the couple or family that buys this almost new 3 bedroom, 2 bath house. Owner must sell. Asking $22,000 unfurnished.

DUPLEX — 2 bedrooms in each apartment. $29,500.

TRIPLEX—2 — 1 bedroom apartments and 1-2 bedroom and den apartment. Large utility room $37,500.

THESE are just a few of the many good buys in our files.

Ralph Weinstein

REALTOR
Associates
Eve Morgan Edythe Weinstein
256½ S. Palm Canyon Drive
Phone 2884

Lots of Charm

IN THIS 2 BEDROOM, 2 bath home PLUS SEPARATE GUEST HOUSE with bath. Beautiful yard with patio. Landscaped and fruit trees. Corner lot, close in.

Furniture Included At The Low Price of $19,500
TERMS

Jekyll, Bradley & Co.

REALTORS
457 N. Palm Canyon Ph. 2734

TODAY'S BEST BUY

OWNER leaving must sell this charming modern home plus artistic income apartment completely and beautifully furnished. Close-in location. Just reduced to $17,950 with excellent terms. See this today.

Montagne Realty

431 N. PALM CANYON DRIVE
PH. 9724 or 4927

---

3 BEDROOM 2 bath partially furnished. Large walled lot. Near schools and buses. El Mirador area. $26,500. Owner 9185

SMALL down or trade, 3 bedroom, 2 bath home. Newly redecorated PHONE 2305 or 7116

---

9 UNITS

6 KITCHENS — good income, zoned for business.

$27,000

$2000 DOWN — new home, 3 bedrooms, 2 baths. $16,000.

BUSINESS LOT

CENTER OF PALM SPRINGS — below market value, access to parking.

ACREAGE

BUY DESERT LAND NOW—can show you 10 to 640 acres.

40 ACRES—close to Hiway—near Palm Springs. $1650 down.

Munholland & Co.

Associates
GORDON NICHOLSON
B. K. DE TARR
1059 N. Palm Canyon Drive
PHONE 3673

James Hammond

AN older charming 4 bedroom house, on large lot, complete guest house, large pool in lovely enclosed garden. Will take smaller house on down payment. Full price $32,500.

DELIGHTFUL modern 2 bedroom home, with heated pool, fully furnished, TV in. Enclosed yard. Desert landscaping Price $22,500

REALTOR
Associates
Esther P. Hammond
Lisa Jones Marian Mathews
875 N. Palm Canyon Drive
Phone 5373

John W. Williams

REALTOR

3 BEDROOM, 3 bath in good location, built-in stove, refrigerator and disposal. Also double garage. $25,500.

LOTS
R-1 CORNER, near school ..$3000
R-2 — 122 FT. frontage $5000
R-2 DESERT tract $5600

Claude Gottbehuet Don Williams
423 N. Palm Canyon Ph. 3311

HOME plus 3 units, Tennis Club Area, Pool, Terms. $59,500

TRIPLEX PLUS R-2 lot ...$37,000

HIWAY 111 hotel site $215,000

18 UNITS, heart of town ....steal!

SMART view house, big lot, top area, custom features ...$47,500

MARTHA JAMES

REALTOR
445 N. Palm Canyon — Ph. 2751

Extra Special

$6,000 to $15,000 INCOME
5 BEAUTIFUL APARTMENTS No Management problems, TV, all rented on yearly lease. Just refurnished and decorated. $47,500 will part trade or 15 to 20 per cent discount for ½ cash. Warm Sands Area. Phone owner 2461 P. Monte, 1311 Camino Amapola.

---

2 BEDROOM 2 bath modern home Sliding glass doors open onto patio and pool. Southend location—beautiful view. $25,000.
175 El Camino Way Ph. 6640

$2500 DOWN — NEW
Modern 3 Bedroom House
TOTAL PRICE ONLY $8900
Louis Venger — Ph. 9383 or 5595
"ALL MEN ARE BROTHERS"

Real Estate for Sale 35

NEW—MODERN
Featuring a true California, living and dining area, with built-in kitchen and breakfast bar. 3 large bedrooms with 2 baths, open to 40', specially designed, heated and filtered pool on south side. In addition, a complete guest house adjacent to the pool makes this a desert paradise on a beautifully landscaped ½ acre in exclusive Merito Vista. Owner selling below replacement cost, $53,000, unfurnished. Phone 5494 for appointment.

HOME AND GUEST HOUSE
FURNISHED, 2 bedroom, 2 bath home, 2 bedroom, 1 bath guest house, Trees, Palms, shurbs, 200 x 150 corner Tamarisk and Heromsa, $31,000. PHONE 5455

CATHEDRAL CITY

NEW HOMES
1 BEDROOM modern $10,250
2 BEDROOM Modern $12,750
3 BEDROOM, one with refrigeration cooling .....from $18,500

Trailer Park Sites
SOME with permits. Choice locations.

ATTENTION
Speculators and Builders
WE have a few lots in White Sands Estates. Price $1450 — terms. $400 down — balance $25 per month.

Jorgenson Realty
CAL BROWN
Associate Broker and Business Opportunity Broker
68-574 Broadway (Hiway 111)
Cathedral City. Ph. 8-3401

SUMMER SALE
$7250—1 bedroom house, good condition, range and refrigerator, $2500 down.
$10,750—1 bedroom plus bunk room and big screened porch. Includes additional R-3 lot adjoining. $3250 down.
$15,500—3 bedrooms on view half-acre. $3000 down.

Clark Realty & Insurance Agency
Associates
Mildred Clark Regina Spencer
68-657 BROADWAY
CATHEDRAL CITY

JUNE SPECIALS
New 2 bedroom, carport $8500
Neat home, furniture, patio $10,500
New 2 bedroom, fireplace $13,750
New 2 bedroom, furnished $14,500
2 bedroom, 2 bath; rental $15,500
3 bedroom, 2 bath, furn. $18500
Neat 9 units, close in $31,500
Terms on all of these. Come in

RUTH BILES
REALTOR
GENEVIEVE MURRAY Associate
68-744 BROADWAY HIWAY111
Cathedral City Ph. 8-3734

$22,000 — 3 Units, consists of one bedroom house in front. Duplex in rear, each one bedroom. Recently redecorated. Permanent residents. Gross $2800 to $3000. Need $5000 down. Owner will show. 791 "B" Street Cathedral City.

RANCHO MIRAGE

LATEST Deluxe Features
INCLUDING — Servel Ice Maker, Refrigeration, Western Hoily, built-in range, 2 car garage and many others.
6 NEW HOMES
3 BEDROOMS — 2 BATHS
2 BEDROOMS — 2 BATHS
SMALL down payment. Monthly payments like rent.
$18,500
EXCLUSIVE WITH
TED SMITH
REALTOR
Associates
Col. McColly—Cliff Young
71-691 Hiway 111, Rancho Mirage
Ph. P. S. 8-5022, evenings 8-4604

BANNING

A HONEY of a place in Banning. 556 E. Hoffer—Owner—furnished Cement block, knotty pine, one bedroom, shrubbery, fruit trees. Lot 80 x 200 — $6,950 terms. Inquire 638 E. Haefer. No Sunday calls.

FURNISHED 2-bedroom home in Banning. Garage. Landscaped, fenced. $7500. Easy terms. Louis Venger — Ph. 9383 or 5595 "ALL MEN ARE BROTHERS"

2 BEDROOM stucco, tile roof, double garage. Choice location, shade trees, Best year around climate. Owner Ph. 2169

CABAZON

NICE 2 bedroom cottage, garage, lot 60 x 200, trees, flowers, screened porch, $5800. 50-150 Aloma Dr., Cabazon. Box 193.

IDYLLWILD

FURNISHED home in Idyllwild, 2 bedrooms, floor furnace, fireplace, large lot, landscaped. Owner — Phone INDIO 72751

PALM DESERT

ATTRACTIVE 3 bedroom, 1 bath, beam ceilings. A very good buy. Owner. Phone 76[illegible]

Exchanges 36

WILL trade fine large West Los Angeles home with 5 deluxe units for newer Palm Springs home to $30,000. Ed Braverman VE 9-5493, 3060 Overland Ave. Los Angeles 34.

TRADE equity in desirable west Los Angeles 3 bath home and 5 units for Palm Springs residential. Box 190 Desert Sun, file B-2.

Real Estate Wanted 37

LIST WHAT YOU HAVE
TO SELL, RENT OR TRADE
WITH PALM SPRINGS
MOST PROGRESSIVE OFFICE
Peter B. Sheptenko
THE PIONEER REALTY CO.
OF PALM SPRINGS
475 N. Palm Canyon Drive
Phone 2727

WANT small motel, trailer park or units near Palm Springs, or trade $10,500 equity in 50' x 150' business frontage. 50' on Crenshaw Blvd. Includes 2 bedroom, furnished home, newly redecorated, carpeted, draped. Private Party—Mrs. Sims, 15339 Atkinson, Gardena, Calif.

FOR BEST RESULTS
List Your Property
With Adolph Israel
Realtor 671 N. Palm Canyon

Industrial 38a

Industrial Warehouses, Local. Rent $25 Up or Sell — Phone 6473 Desert Sun, Box 190, File A-7

Business Rentals 38

ATTRACTIVE, MODERN OFFICE SPACE AND STUDIO for rent, or lease, on Hwy. in Indio, in glass front building. I occupy. See Byron S. Phillips, Realtor, 82-493 Hwy. 111, "Just West of Fairgrounds," or Phone 7-3745.

$100 FURNISHED 1 bedroom apartment on So. Palm Canyon near Cameron Center, suitable for office or Beauty Parlor. Phone 2855 for Appointment

2 STORES on Hiway 111 for rent. Across from Horizon Trailer Village. Approximately 1000 sq. ft. each. Phone 5131

OFFICE in new building across from Citizens Bank in Cathedral City. Inquire at 68-470 Broadway or Phone 8-7333.

OFFICE in the beautiful Center of Palm Springs—174 N. Palm Canyon Drive. Phone 5690 or 4809.

Wanted to Rent 39

LADY, 55, healthy, desires reasonable living quarters, desert area, all year, furnished or unfurnished. Full particulars via size, price, location, transportation, market, television. Best references. Desert Sun, Box 190, File B4.

LOCALLY employed responsible adult couple, (no children or pets) wish to care for home with pool, during the sumer. Excellent references. Desert Sun, Box 190, File A-1

REFINED BUSINESS Woman wishes room with private bath in South end home, kitchen privileges. References. Phone 9475.

Rooms for Rent 40

SPECIAL SUMMER RATES ON GUEST ROOMS. OVERSIZED POOL. 1674 VIA SALIDA.

NICE quiet front room, cooking privileges $35 month. PHONE 2478 or 3373

ROOM with private bath and entrance. Desirable location. $75 month. Phone 9475.

VERY NICE GUEST HOUSE
Private entrance, Private bath—Phone 5954

LARGE bedroom, 1 or 2 adults. Home privileges. Close in. 919 N. Alessandro, Banning.

SUMMER RATES, new refrigerated, kitchenette, own entrance. 699 Indian Trail. Ph. 6920.

Apartments for Rent 43

SPACIOUS studio apartments, private patios, air conditioned, pool Away from congested areas. $150 mo. on yearly lease. Ph. 7242

LOVELY apartments, pool. Summer rates, $100 to $125 month. 970 Parocela Pl. Phone 7348.

MODERN furnished, 1 bedroom apartment, bar kitchen. Reasonable. 1363 East Ramon.

DELUXE 1 bedroom apartment. Pool, TV, low summer rates. 2784 Junipero. Phone 6720.

SUMMER Rates, apartments. Air conditioned, Pool. Granada Hotel 259 N. Indian Ph. 5608

FURNISHED Studio, bedroom or bungalow apartments, pool. South end. Reasonable. Phone 2351.

NEW DELUXE studio, furnished, TV Cable, air conditioned, full kitchen, reasonable. Ph. 3285

$87.50 furnished, 1 bedroom Duplex, TV cable, close in. Adults. 536 So. Calle Santa Rosa.

CALL 5005
FOR CLASSIFIED ADS

Apartments for Rent 43

THE NEW FONTENELL
BEAUTIFUL spacious 1 Bedroom apartment homes, custom furnishings by Dalu Designs, fully Equipped, Kitchens of Tomorrow with carport adjoining. TV refrigerated, large enclosed patio and Pool. Preferred south end. 1 Block E. of Palm Canyon Dr. Adults—annually $3000.
238 Avendia Ortega Ph. 3597

FURNISHED, large 1 bedroom, and 2 bedroom, kitchen apartments. Twin and double beds, linen and maid service weekly pool. 1 bedroom $155 month, 2 bedroom $205 month. (This rate on year lease only)
El Coronado Apartment Hotel
1410 S. Palm Canyon Dr. Ph. 3143

Bill Goodwin's
THE NOOKS HOTEL
1433 N. INDIAN AVE.
SUMMER RATES $50 TO $100
MONTHLY TO OCTOBER

DUPLEX, 1110 sq. ft., 2 bedroom, wall to wall carpeting. Refrigerated, built-in kitchen. Fireplace, quiet. Adults. Near Hwy. 111. P.O. Box 573, Indio, or PHONE 7-5452

INDIO— Saidy and King. New 2 bedroom apartment. Completely carpeted. Individual Refrigerated Air Conditioner. Garbage disposal. $100 month. Phone Indio 77913 evenings.

UNUSUAL. New large one bedroom apartment. Unfurnished, private patio, TV, Disposal, Hood, eat bar. Adults. $100 month lease. 570 Desert View Drive. Phone 7427.

FURNISHED and unfurnished apartments, Pool, All utilities and service included, special yearly rates, 2 blocks from Bullocks, 9006 or 9187.

ONE OF PALM SPRINGS FINEST
1 and 2 Bedroom. Refrigerated. Day, week or month. Pool, TV in every unit. Bermuda Palms, 650 E. Palm Canyon. Ph. 9944.

BRAND new furnished and unfurnished 1 bedroom apartments, also furnished studios. Heated pool, new quiet district. 595 Thornhill Road—Phone 7165.

2 BEDROOM apartment, fully furnished for 3 months. July 1 to Sept. 30, $125 month. Apply at Su-Yins, 122 North Palm Canyon Dr., or Phone 6686 Mrs. Yue

LARGE Deluxe furnished Studio apartment. Youngstown kitchen, wall to wall. TV, Pool, all utilities. Week or month. Summer rates. Phone 2544

LUXURIOUS 2 bedroom apartment POOL, best South End location. Low summer and annual rates. 1580 Indian Trail. Inquire Apartment 4 before 5 p.m.

NEW 1 and 2 Bedroom apartments furnished or unfurnished—2 bedroom apartment has 2 baths, Built-in stove and oven—carpeted. Phone 7902.

LOVELY 1 bedroom furnished apartment accommodates 4 special rate on lease—pool. 1674 VIA SALIDA

NICE 1 bedroom furnished apartment, less than mile from center of town. Low summer rate. Phone 4398.

$47.50 MONTH
FURNISHED APARTMENT
SUNSHINE COURT ANNEX
Inquire at 343 N. Palm Canyon

Studio Apartment, Twin Beds Pool, Reasonable for the Summer CLOSE IN
350 So. Belardo Ph. 2814

SUMMER rates, Hotel rooms and Bedroom Apartments. Pool. DESERT VILLA HOTEL
1044 N. Indian Ave. Ph. 9063

UNFURNISHED 2 bedroom duplex on Ramon Rd. $100 mo. Available after June 1. Use of pool. Phone 5357

BEAUTIFULLY furnished 1 bedroom, duplex, also studio. Summer rates $65 and $100. Patio, use of Pool. Phone 5357.

FURNISHED HOUSE — POOL
Reasonable by Month or Year.
DESERTVIEW APARTMENTS
1005 N. Indian Phone 9525

SUMMER rentals. Deluxe apartments. Air conditioned, utilities paid. Pool. Just west of Bullock's Phone 5184.

COMPLETELY furnished, air conditioned, all rooms. New, Modern. Utilities included, $100 per mo. Summer rate. 37-187 Melrose

$85. South, 3 Room Apartment Furnished, TV, Phone 7065
1361 CAMINO AMAPOLA

VERY NICE FURNISHED apartment. Air Conditioned. Handy South End. Ph. Mr. Murphy 5102

LARGE deluxe bedroom apartment, furnished. $100 month, including utilities. Ph. 5545.

FURNISHED Apartments. New pool, air cooled. Summer rates. 1535 North Indian Ave. Ph. 5298

LARGE FURNISHED 1 bedroom apartment. Pool. Exclusive location. $125 month. Phone 3673.

STUDIO apartments from $75 mo. Rooms with Cooking Facilities $50 POOL — PHONE 9018

CHOICE studio apartment. Low summer rate or yearly. 1419 San Jacinto Way PH. 5178.

Apartments for Rent 43

LA DONNA HOTEL
1080 SOUTH PALM CANYON
Summer Rates to October
APARTMENTS $100 MONTHLY
Hotel Rooms $75. Refrigerated Cooling—Beautiful Pool
ALSO WEEKLY RATES

Sunset Towers
APARTMENT reservations now being taken for next season at the "Smartest Address on the Desert". Via Lola next to Don The Beachcomber, Phone 5279.

BRAND NEW large deluxe unfurnished 1 bedroom apartments. Storage and laundry. Convenient to shopping center. Summer rate. Lease. Owner, 1376 Camino Amapola, Phone 6584

NEW furnished studio deluxe apartment. TV, Pool, utilities, adults, $110 yearly. Across from Thrifty's.
372 SOUTH BELARDO

IF YOU WANT a reasonably priced apartment or hotel room (June 1-Oct. 15), Pool, air condition, TV, Phone service. Mel Avenue—Phone 5929

ATTENTION SUMMER WORKERS
Comfortable Hotel living at low monthly rates. Only a few left. T.V. POOL. Air conditioned rooms. 2280 N. Palm Canyon Dr.

3 ROOM furnished apartment. Walking distance. Reasonable — Season or Summer. 540 So. Calle Encilia. Phone 7411

REDUCED SUMMER RENTAL
Twin Bedroom apartment, Refrigerated air. Tennis Club area
PHONE 2687

NEW Modern Studio—Beautifully Furnished, Twin Beds, Tub and Shower, Pool Privileges.
3778 Calle de Carlos Ph. 6275

NEW, large studio apartments, refrigerated cooling. Electric kitchens, TV room. Utilities paid. Pool. Low rent. Ph. 7885.

$80 MONTH
1 BEDROOM furnished apartment utilities paid. Good location on years lease. Ph. 4839 or 2727.

LARGE deluxe 1 bedroom unfurnished, or furnished, fireplace, forced air cooling. 432 Avenida Ortega. Phone 9354.

NEW apartment homes, Pool, TV colored baths and kitchens. Range, refrigerator, drapes.
621 S. Riverside Dr. Ph. 6405

Beach Rentals 44

MISSION BEACH, charming furnished house. Sleeps 4. Huge living room, 2 baths, 2 car garage. Sun deck. $450 mo. for 3 months, 2181 Guy St., San Diego. Phone Cy 53377

ON THE BAY—Lovely 1 bedroom furnished apartment, 3 months during owner's absence—June 15 to Sept. 15. Reasonable to responsible couple. Phone Long Beach HE-819-85 evenings.

CORONA DEL MAR, 2 large bedrooms double bath, patio, view, private entrance to beach, $400 month. July-Aug. 548 Seaward Road, Phone Harbor 432W

BEACH front furnished apartments at Laguna. Studio $75 week. 3 Bedroom $135 week. Ph. 5583.

Houses For Rent 46

BEAUTIFUL 3 bedroom, 2 bath furnished home with pool. Reduced for summer rental. Adults only. Evenings phone
MARIE BUSCH 6966
GANNON REALTY CO. Ph. 2772

NICE 1 BEDROOM HOME
BASIC FURNISHINGS
WEST PALM SPRINGS
$65 MONTH ON LEASE
PHONE 2734

3 BEDROOM, 3 bath home, completely furnished. Fenced, pool, coolers, dishwasher. Immediate possession, 3 months or longer. OWNER — PHONE 6006

LEASE for 3 or 4 months, owner's home. 3 Bedrooms, 3 Baths, well furnished, Pool, Tennis Club area, Adults only, references. PHONE 9395

UNFURNISHED 3 Bedroom, 2 bath home—for lease by year.
RANSOM REALTY
Phone 2793 — Kathleen Naef

UNFURNISHED 2 bedroom, immaculate modern home, garage, fenced yard. $80 month.
Phone 87761 after 5:30

FURNISHED 4 bedroom, pool, TV room. Restricted district $1000 for one or two months or $2400 for three months. Phone 5043.

PALM DESERT—2 nice 2 bedroom homes with fireplace, 2 carport, unfurnished. $125 month.
TED SMITH Phone 8-5022

BEVERLY HILLS — furnished 2 bedroom, charming, fireplace, gardener paid, 4 months or longer. Phone Palm Springs 6887

BRAND new, deluxe furnished home, in Palm Desert $200 mo. July, Aug. Sept. Adults, 45899 Abronia Trail Phone 76-3282

BEDROOM, full bath, lawn, patio fireplace, TV, Nice. Furnished. Reasonable. Phone 7746.

FURNISHED 2 bedroom, 2 bath home. Large den. POOL. Children, pet o.k. $125 mo. Ph. 6139

Used Cars for Sale 70

BEN COWAN FORD
WE WILL NOT BE UNDERSOLD
NO CITY SALES TAX
1956 THUNDERBIRD . . . $3395
FULL POWER—AIR CONDITIONED
1956 FORD 8 . . . . . $1595
CUSTOM 4 DOOR, RADIO, HEATER, FORDOMATIC
1955 FORD 8 . . . . . $1395
4 DOOR FAIRLANE, RADIO, HEATER, FORDOMATIC
1953 CHEVROLET $895
4 DOOR SEDAN, RADIO, HEATER, POWERGLIDE
1953 PLYMOUTH $795
CLUB COUPE, LIKE NEW
66-359 HIGHWAY 111
2272 PHONE 5046

Houses For Rent 46

CUTE new house, 2 bedroom furnished or unfurnished. Very reasonable to right party. Worth seeing. 68-600 "E" St., Cathedral City.

COMPLETELY furnished home, 2 bedrooms, 2 baths, close in. Very reasonable rent for 4 months. 594 Calle Encilia. Phone 7191.

2 BEDROOM unfurnished house $125 per month. Key here.
JIM SHARPE Phone 2319

3 BEDROOM, 2 bath furnished house. $135 per month
JIM SHARPE Phone 2845

Musical Instruments 50A

HAMMOND Chord Organ $850
GRAND Piano A-1 ..... $650
USED Xylophone $49
EASY TERMS
YATES MUSIC CO.
Plaza corner Indian Ph. 2838

Household Goods 50

NO Bedroom Eyes!
BUT YOU WILL HAVE BEDROOM aaah's when you see the lovely bedroom suites at MAHER'S MOVING SALE.
Indian Ave. — Corner Tahquitz
PHONE 7112
MAHER FURNITURE

FOLDING combination play pen and crib—fits car, will travel. Complete with pad. $29.50.
PLENTY OF FREE PARKING
Maher Furniture
101 N. Indian Ave., Palm Springs
PHONE 7112

APARTMENT size gas range $30 gas refrigerator $50, combination cupboard-sink $65. Bed complete with spring and mattress $5. Bathroom fixtures.
1862 S. Palm Canyon Ph. 9031

NEW AND USED
REFRIGERATORS and WASHERS
PHONE 8-3354
Anthony's Refrigeration Co.
864 Broadway Cathedral City

2 EXCELLENT used apartment size refrigerators.
RUPP'S HARDWARE SUPPLY
778 GROVE AT BROADWAY
CATHEDRAL CITY

LIKE NEW — 1955 Westinghouse refrigerator, can be seen at California Electric Power Co., 168 E. Andreas.

DINING ROOM set, 2-piece davenport and other items. Reasonable. Phone 83605.

LOVELY hand carved CANFOR Chest, sterling silver, dishes, misc. Phone 7149 or 6366.

FURNISHINGS from entire home, washer and dryer. 3984 Calle San Raphael. Phone 3800

DIVAN, 2 matching chairs, very good condition.
259 N. Indian Ave Ph. 5608

Trailers for Sale 51

BIG SAVINGS
NEW AND USED
ALL SIZES
FROM $495
Terms up to 5 Years
8-10 AND 15 WIDE
AL ROSE — 68-120 HIWAY 111

BUY NOW AND SAVE
BEAUTIFUL 1957 45' EASTERN BUILT 10' WIDE, FURNISHED
INQUIRE D-109, BLUE SKIES

39 FOOT Custom Cabin Cruiser, Twins, S. S. Sleeps 8. $7000 or Trade. Phone P.S. 5583 or write 2838 Wards Terrace, Laguna.

1953 CROWN TRAILER 14' — $650
Very Good Shape—Sleeps Four
PHONE 8-3643

Trailer Space 53

SHADY storage for your trailer $7.50 month. ORCHARD TRAILER VILLAGE — Phone 9031

Trailer Space 53

ALOHA TRAILER PARK — Ideal cool summer climate, enjoy our superb accommodations. Vacancies now available. Main Highway. Walking distance to schools, churches, shopping center. Rates start at $22.50 per month.
1238 W. 6th St., Corona, Calif.

RIVERSIDE
VISTA Del Rey Trailer Park. Children and adult section. Pool. Trees. Bus line $22-$25 mo.
6045 Mission. Ph. OV 3-9060

BIG BEAR LAKE
Bruin Trailer Park, Hwy 30, on Lake, among many pines. Open all year. All trailers on sewers. Phone 3416.

Equipment Rentals 58

STEEL tubular Scaffold, Rolling towers, rentals.
PHONE JESS GARDNER 5173

Misc. for Sale 60

First Transistors Announced In 1948
Three Bell Telephone Laboratories scientists shared the 1956 Nobel Prize for Physics for having perfected in 1948 a practical transistor, that amazing little device increasingly important in electronics and communications. Classified Ads are amazing devices for quick communication with unknown persons you wish to meet. To order one dial 5005.

COOLER PADS
MOTORS—FLOATS
AND COOLERS
OF ALL SIZES
NEW AND USED
PAVNYS
1001 S. Palm Canyon Ph. 7342

FORCED SALE $125 Camera Voightlander Vitoll, compound color lens, color-skopar F 1:3 5/500 compur rapid shutter 1 to 1/500 Exposure meter and filter assembly included. $250 camera for $125. Desert Sun, Box 190, File A-8.

PHILCO York apartment air conditioner, ¾ h.p. cost $333 New in 1953 used 7 months in Washington. Stored since then. Can inspect at 2274 Cardillo, Palm Springs. Make offer.

NEW NAVAL Uniform, 40 regular. 8 point white cap, 2 covers; black ties. Fire department buttons and braid. All for $50. Box 2745, Palm Springs.

REMODELING Cocktail Lounge 12-foot Booths, Formica top, tables, leather chairs, windows, doors, wall heaters, etc. Phone 8-4321 before 4 p.m.

4000 C.F.M. Desert Cooler like new, used 2 weeks, complete with pump and float cost $165 Sacrifice $125. 3832 Sunny Dunes Road. Phone 3688.

MUST sell 2 cash registers, show cases, counters, scales, sink, cooler, water heater. 140 S. Palm Canyon Dr.

SAFE
THE VILLAGE 5 & 10
200 N. PALM CANYON

CEMENT STEPPING STONES
10c EACH
215 N. CERRITOS — PH. 9278

WHIRL-POOL washer and electric stove, both for $50 useable.
PHONE 4305

FOLDING POKER TABLE, Regular size $35. Also a card table $5. Phone 6305

¾-TON Emerson Air Conditioner Like New—Reasonable
PHONE 6110

Used Cars for Sale 70

JUNE IS BUSTING OUT ALL OVER!!
AND SO IS
STACK CHEVROLET
WITH
The Lowest Used Car Prices Anywhere
1937 CHEVROLET $99
PICKUP
1950 FORD $245
SEDAN 2 DOOR, RADIO, HEATER, RUNS GOOD
1949 CHEVROLET $295
4 DOOR DELUXE, RADIO, HEATER, REAL CLEAN
1951 LINCOLN $345
COSMOPOLITAN, HYDRAMATIC, RADIO, HEATER
1951 PONTIAC $545
STATION WAGON, POPULAR MODEL WITH HYDRAMATIC, RADIO, HEATER
1952 CHEVROLET $595
4 DOOR DELUXE, HEATER.
CLEANEST ONE TO BE FOUND ANYWHERE
BUY TODAY
ON EASY GMAC TERMS
STACK CHEVROLET
TWO LOCATIONS:
330 SUNNY DUNES ROAD AND 682 SOUTH PALM CANYON
PHONE 2042 PHONE 9166

Misc. for Sale 60

ALUMINUM PAINT $1.95 GAL. Asthaltum, Steel or Wood Surface Reflects 75 Per Cent Heat National Paint Store, 220 N. Indian

Misc. Wanted 61

WANTED — Baby stroller. Write describing condition and price to Desert Sun, Box 190, File S-7.

Pets-Poul.-Livestock 65

ARTS PET SHOP
FORMERLY WITH BILL AND RUTH — 426 South Indian, next to Automatic Laundry.
Complete line of Birds, fish and supplies.

Poodles—Small Miniatures
$75 to $125.
POODLE SHOP
CATHEDRAL CITY PH. 8-8292

DALMATIANS, we will consider any reasonable offer for our lovely female and 6 months old pup. Phone Palm Desert 76-5238

HANDSOME leggy Tennessee Walking Horse with papers. $350 Art Cery, V-A Ranch, Anza, Cal.

NICE pets at Animal Shelter. Dogs, cats, kittens. Good mousers. Phone 5520, 3 to 5 p.m.

LEAVING — Want qualified home for a lovely short-haired Terrier puppy. Phone 83011.

POODLES—3 MONTHS AKC
68-976 33RD Ave.
OFF DATE PALM DR.

Used Cars for Sale 70

GOOD SELECTION
OF USED CARS
1955 Cadillac Convertible
1954 Cadillac Coupe de Ville
1954 Cadillac Coupe
1953 Cadillac Fleetwood Sedan
1953 Cadillac Sedan
1952 Cadillac 4-door
1955 Oldsmobile Sedan
1952 Oldsmobile 88 Sedan
1955 Buick Hard-top Coupe
1954 Plymouth Savoy 4-door.
1951 Studebaker 4-door
1948 Chrysler Sedan
WE TRADE
PLAZA MOTORS
CADILLAC and OLDSMOBILE
Sales Department Open
Evenings by Appointment
290 N. Indian Ave. Ph. 9807

1954 PLYMOUTH Station Wagon
AUTOMATIC TRANSMISSION
RADIO and HEATER
$1000 CASH
OR WILL FINANCE
Private Owner — Phone 2301

V-8 Ford Wagon
1955. Radio, Heater, White side walls, Power Steering. Excellent Condition. Local—Ph. 5825

1954 JAGUAR
CONVERTIBLE — MODIFIED
PHONE 8-8306 or 8-4733

Phone 5005 For Classified Ads!

PALM SPRINGS BUICK
1952 BUICK
SUPER 4-DOOR $595
1953 DODGE
A REAL BUY $765
Why not be comfortable THIS SUMMER
NOW IS THE TIME
TO CHANGE TO AN
Air Conditioned 1957 BUICK
WE HAVE THEM
YOU NEED THEM
AND FOR YOUR
Shopping Convenience
Open Evenings 'Till 9 P.M.
PALM SPRINGS BUICK
68-406 HIWAY 111
PALM SPRINGS
PHONE 8-4001

1955 Bel Air 8
4 - DOOR SEDAN — $1695
Good Condition — Low Mileage
Lot D-70, Rancho Trailer Park
1563 S. PALM CANYON DRIVE
AFTER 4:30 P. M.

1951 CADILLAC 60 4-door sedan, completely overhauled including brakes. Electric windows and seats. Good nylon tires $1095 or trade on lot—Leaving for East soon. Horizon Trailer Village office.

1953 DODGE
4-DOOR SEDAN, SIX CYLINDER
Good Tires. Original Owner $995
Phone Indio 7-4782 after 5 P.M.

1956 MERCURY MONTCLAIR Convertible, full power $2295
1950 CADILLAC "62" Sedan $695
1155 Camino Real Ph. 2909

1946 PONTIAC. 2 door, perfect condition, new paint. Leaving Friday. Phone 8-6634 or 8-8216.

1953 STUDEBAKER Champion sport coupe with automatic shift $750. Ph. Desert Hot Springs 43711

HORRIBLE old 1940 Buick with a wonderful engine. Best offer takes. Phone 7149 or 6366.

1953 FORD — $975
4-Door Country Sedan
Good Condition — Phone 9410

1950 FORD PANEL
SALE OR TRADE—$300
PHONE 5583

1956 CADILLAC, air conditioned, Full power. Private owner. — Phone Palm Desert 76-2271

G.M.C. 1949 Pick up. $495. 37572 Melrose, Cathedral City Phone 8-4431

1957 CHEVROLET, convertible coupe, power equipped. Priced to sell — Phone 5591

1953 FORD Station Wagon. Radio, heater, overdrive. $1050. Phone 7891

1957 FORD Country Squire. Full power, fully equipped. Priced to sell — Phone 5591

AN OUTSTANDING PARTY was the Calypso dinner hosted by Mr. and Mrs. C. R. Porter at their luxurious trailer home in DeLuxe Trailer Park. Pictured at the affair are, seated, left to right, Mrs. Porter, Mrs. Ray Schutt, Frank Lent, Mrs. Dave Evans, Rudy Campbell, Mr. Evans, Mrs. Campbell, Dr. Schutt and Mrs. Lent. Mr. Porter is standing. (Desert Sun Photo)

Mobile Homes

By VIRGINIA DAVIS

The Calypso cocktail and buffet supper hosted Sunday evening by Mr. and Mrs. Bob Porter, was something a little special, and decidedly different, with Calypso food and Calypso music.

The patio setting of their beautiful 45-foot Pan-American, with its artistic landscaping and lovely flowers, lent a truly Caribbean-like atmosphere to the surroundings.

THE TABLES bright with floral-designed cloths, centered with a bowl of tropical fruits, fresh pineapples and coconuts, with the shells used as snack servers, added to the Calypso decor.

And as rum is an important adjunct to the food of the land of Calypso, rum-flavored veal cutlets (substituted for turtle steak) was featured on the menu, with red beans, rice and fresh coconut flavored with sherry and rum. The dessert was a favorite Jamaican pastry called gisadas.

Among those present were Alvira and Dave Evans and Rudy Campbell, Hilda and Frank Lent, Dr. Ray and Joe Schutt, the host and hostess, Bob and Cecil Porter.

RUTH AND JACK Allen had as their dinner guests Mr. and Mrs. Ben Lewis of Riverside. Also weekend guests of the Allen's were William Howard and John Burns, of Venice, Ill. Mr. Howard is city alderman and Mr. Burns is city treasurer of Venice.

Rosa and John Cassidy left Tuesday on their annual month's vacation. They expect to travel most of the month, but their first outing will be a week's fishing trip on the Colorado River.

Among the weekend guests at De Luxe were Mr. and Mrs. R. Adams and family of Alhambra, Mr. and Mrs. A. L. Gould and family of Whittier, Mr. and Mrs. Gordon Erickson and family of Encino, Irene Barr and Maureen Flanders of Yucaipa, Mr. and Mrs. Ivar Polly and Mr. and Mrs. Howard Meyer of Hollywood, Mr. and Mrs. Sid Melinkoff of Hollywood and Mr. and Mrs. Lane of Wilmington.

DR. AND MRS. RAY Schutt entertained at a series of dinners prior to their return home in the North. Guests included were Maude and Rudy Campbell, Dave and Alvira Evans, Cecil and Bob Porter, Hilda and Frank Lent, Jessie and Emery Harnden, Doris and Fred Hernden, Vic and Lou Laursen, "Fuz" and Nona Ralph, Lynis and Ethel Nelson, Mr. and Mrs. Perry West of Sahara, Mr. and Mrs. Angus McMillan also of Sahara, and Mr. and Mrs. Hal Evans of Palm Springs.

The following De Luxe residents also entertained at cocktail and dinner parties bidding farewell to those who were soon to leave. Among those entertaining were Hilda and Frank Lent, Jessie and Emery Harnden, Maude and Rudy Campbell, Vic and Lou Laursen, and Dave and Alvira Evans.

Six thousand persons died in the tornado and tidal wave that struck Galveston, Texas, in 1900.

Now Available
Refrigerated Attractive furnished office in Oasis Building
MURIEL FULTON
125 So. Palm Canyon
Phone 2225

15% YIELD ON YOUR MONEY
Discounted First Trust Deeds
We have a large number of these from $650.00 each, discounted to pay you 15% on your money—paid monthly. Each or blocks of $10,000.00. Recommended as Best Buy on the Mortgage Investment Market.
Assured Bond & Mortgage Co.
224 W. Compton Blvd.
Compton— NEvada 6-7115

Water Heaters, 20 Gal. $54.95. 1 Yr. Guarantee
Dishwashers Disposals Waste King
Ranges Ovens Tappan
Youngstown Kitchens
Plumbing Fixtures Supplies
Hallmack Permaglass
SALES PARKER PLUMBING SERVICE
864 Broadway 85724 Cathedral City

Police Officers To Compete for 'Anthony Plaque

Again it is time for officers of the Palm Springs police department to compete for the Earle C. Anthony Plaque, which is won by the best marksmen on the force.

The games will be held June 8 at the New Palm Springs police range on Highway 111 just outside of the north city limits.

Chief of Police August G. Kettmann said today that the public is invited to the range to watch the contests which will be under the supervision of Officer W. L. Jessup, instructor and two-time winner of the award.

SGT. ROBERT Ralph won the award once.

Time schedule for the contestants, starting Saturday morning, will be:

9 a. m.—Lt. William Lux, William Madsen, Neil Green, Bob Sandeffer and Robert Johnson.

9:30 a. m.—Sgt. John Herrera, Capt. Orest Johnson, Lt. Robert White; Nick Maff and Dick Larsen.

10:30 A. M. — LT. Ted Greene, Robert Ralph, Dick Harris, Lt. Dale Thompson, Carroll Vogelaar.

10:30 A. M.—LT. TED Greene, Jack Bennett, F. A. Stevenson, Gene Holmes Pablo, Bob Flavin.

11 a. m.—Paul Smith, Tom Toby, Robert Davis, Matt Calac, Darwin B. Mullins.

11:30 a. m.—Ray Youngberg, T. M. Aitken, Dick Rajcher, Quincy Welch and W. L. Jessup.

The scoring is expected to end by noon Saturday.

Citizens Committee Terms It Civic Duty to Vote 'Yes'

"It is a 'civic-duty must' for every voter in Riverside County to take thime out and vote 'yes' on Propositions 'A' and 'B' at the June 11 special election, so that the serious and costly mess that exists today in county governmental operations through lack of proper office space, buildings and facilities may be corrected," Elvin I. Downs, chairman of the Citizens County-Wide Committee for County Buildings, said today.

"Any voter who refuses to go to the polls and put his 'Yes' vote on record for these two proposed county bond issues will risk jeopardizing the future welfare and efficiency of the very county government services that each of the 260,000 citizens in this county expect in return for the tax dollars every resident must provide to county government by law," Downs said in a final pre-election appeal to voters.

SINCE 1930 county population increased 20 per cent, but meanwhile, county-owned office space incerased only 32 per cent. At the county building, erected in 1903, witness the cutting up of office and the closing of public entrances to the court house, with money being poured down the drain to get smaller offices by putting in expensive patch-up partitions. In several departments employes are squeezed so closely together and in between files and furniture, that urgently need additional persons the county has been authorized to hire can't be put to work.

"Add to this mess the fact that today $44,000 a year of taxpayer's money must be used to pay rentals for either inadequate or unsatisfactory office space, both at the county seat and in outlying communities where branch offices of county departments must operate in order to carry county services to the people, and save them long, unreasonable and expensive trips to the county seat.

"RENTED OFFICES to house branch departments in some outlying cities are situated at different locations in that community. Some are scattered in such places as city halls, fire stations, garages, warehouses, motels and even in homes of county employes. This just doesn't make sense. Overcrowded housing conditions at county jail and sub-stations are disgraceful. At the Blythe jail, cells intended to hold eight prisoners sometimes are crammed with five times that number, which is an insult to human decency.

"Tragically, we have gone far beyond the point of absolute necessity, to get modern efficient buildings, owned and operated by the county. Four County Grand Juries have demanded such action. So have committees and commissions of respected citizens from all parts of the County, appointed by Superior Court and County Superivsors to investigate and report their findings.

"Hundreds of prominent citizens, business, civic and labor leaders know the true facts. They are campaigning vigorously to get this mess eradicated from our county government. The taxpayers must round up an overwhelming 'Yes' vote from friends and neighbors to put across these two bond issues, which cannot win unless they earn a two-thirds majority on June 11.

"There is some stubborn, horse-and-buggy days thinking bucking the passage of these two bond issues, as occurs in all elections. It is up to the thinking citizens to swamp this attack upon common sense with 'Yes' votes, so county governmental operations can be run on the most economical and business-like basis and provide the best possible service to every citizen," Downs emphasized.

"PROPOSITION 'A' — is for $4,420,000 to buy land and construct buildings at the county seat; to establish regional and community centers at Indio, Blythe, Hemet, Elsinore, Corona, Palm Springs and the Beaumont-Banning area; to construct buildings for agricultural warehouse, and related purposes, to add facilities for industrial road camps and a branch of the Juvenile Hall in Coachella Valley.

"Proposition 'B' is for $1,045,000 for the purchase of land at the county seat to be used for parking by citizens having business at the court house, and by county employes who each would pay a personal monthly fee for parking; and for the development of other facilities.

Variance Board To Hold Two Public Hearings

Two public hearings are scheduled by the Palm Springs Variance Board at its meeting at 2 p.m., Friday.

At 2 p. m. will be heard the application of William J. O'Brien, Jr., for a variance from height of walls and setback ordinances for property known as Desert Holly Apartments, located on the north side of McCallum Way between Sunset Way and Donaldo Drive.

At 2:15 p.m. is scheduled the hearing on the application of Lillian and E. Halstead for a variance from the side yard setback requirements, for property located at 1210 Buena Vista.

The board also will consider recommendations to Mayor Florian Boyd for appointment to the board of members whose terms have expired.

State Acquisition Of Palm Oases Urged by County

Preparation of a resolution urging Governor Goodwin J. Knight to support a move for a state acquisition of the Palm Oases of Coachella Valley for inclusion in the state parks system, was ordered by the county board of supervisors this week.

The action was prompted by receipt from the City of Indio of a copy of its letter to the Governor urging his support of the project, and describing the palm tree area as "natural wonders of increasing interest to residents and tourists — valuable because unique, rare and irreplacable."

The Indio city fathers pointed out that state investigation committees as well as state officials and organizations have approved the inclusion of the Palm Oases in the state park system.

TAKING OFF?
Insure your vacation luggage, clothes and other personal property!
SAMSON-CURTIS, Inc.
"Palm Springs Oldest Insurance Agency"
756 North Palm Canyon Drive Phone 2719

LOOK FOR THIS SEAL!
BANNING Merchants Division Seal of Approval CHAMBER of COMMERCE Certified VALUES
SUPER-VALUE DAYS
FRIDAY, JUNE 7
—and shop all Banning stores for extra values
THURS. - FRI. - SAT.
EVERY ITEM displaying this Seal is Certified by the Merchants Division of the Banning Chamber of Commerce to be a true Super-Value. Each participating merchant will feature an exclusive Certified Value, assuring you a wider selection.
Sponsored by MERCHANTS DIVISION
BANNING. CHAMBER OF COMMERCE
If you cannot find what you want in Palm Springs we will be happy to serve you.

Real Estate Firms in Palm Springs and Desert Area

	Phone
PALM SPRINGS	
DAILEY REALTY, 412 N. Indian Ave.	2909
WADE, RUSSELL, 850 S. Palm Canyon Dr.	2855
ISRAEL ADOLPH, 671 N. Palm Canyon Dr.	2981
LANG, ROSLYN, 1175 N. Palm Canyon Dr.	2522
ROCKS, MADGE O., 177 E. Andreas Rd.	4878
SHEPTENKO, PETER B., The Pioneer Realty Co., 475 N. Palm Canyon Dr.	2727
CATHEDRAL CITY	
CLARK, PAUL W., 68-657 Broadway	8-4691
JORGENSEN, E. M., 68-574 Broadway	8-3401
SHARP, JOHN, 68-555 Broadway	8-8303
SHERRILL, R. H. "Bob", 68-574 Broadway	8-3401
LA QUINTA	
HOFFMAN, MILTON A., P. O. Box 306	9-3941
PALM DESERT	
CARL HENDERSON, 73-941 Hiway 111	
EDITH EDDY WARD, P. O. Box 285	
PALM DESERT SALES CO., Larkspur Lane & Hiway 111	76-3794
WELCOME - WHITE, Phone	76-5156
RANCHO MIRAGE	
RANCHO MIRAGE REALTY CO., 71-811 Highway 111	8-3881
TED SMITH, 71-691 Highway 111	8-3022
THUNDERBIRD AREA	
TONY BURKE, West of Thunderbird C.C., 70-287 Hiway 111 ¼ mile	8-5432

Adv.

You're above all this when you fly Western!
DETOUR SLIPPERY WHEN WET
Western offers fast flights to San Francisco, Seattle, Salt Lake & Minneapolis-St. Paul
WESTERN AIRLINES
Visit or write Western's ticket office, Desert Inn; call 2709 or 2261; or see your Western travel agent.

"We Were Amazed"
Says CAR LIFE, The Family Auto Magazine
We were amazed as we drove the Special four-door hardtop, to find that an automobile could be completely changed yet retain so much of its former appearance and character. The 1957 models have all the familiar, solid Buick virtues.

THE ABOVE brief clipping tells you worlds about the '57 Buick.

It tells you we went all out to make this car completely new—yet we didn't sacrifice a single Buick virtue.

So you still get that unmistakable Buick styling.

You still get that big-car room and comfort and that solid Buick quality.

But you also get so complete a change in the vitals of this car that the driving of it is a wondrous new experience.

You get a brilliant brand of performance that's different from anything else that goes on four wheels.

Words won't describe it. Telling you there's an all-new engine, an instant new Dynaflow,* a completely new power train—none of that will convey this news to you.

What you have to do is get in this car and drive it. Drive it around the block, through town, out on the highway. Actually *feel* what happens when you press the gas pedal, turn the steering wheel, touch those powerful new brakes.

Then—and not till then—will you know why folks call this "the dream car *to drive*."

The best advice we can give you, by far, is this: **Ask your dealer for a trial run today.**

**New Advanced Variable Pitch Dynaflow is the only Dynaflow Buick builds today. It is standard on Roadmaster, Super and Century — optional at modest extra cost on the Special. Safety-Buzzer is standard on Roadmaster, optional at extra cost on other Series.*

Exclusive With Buick
SAFETY-BUZZER*
—the "built-in conscience" that buzzes when you reach the miles-per-hour you want to stay under, keeps silent when you drop below that pace.

WHEN BETTER AUTOMOBILES ARE BUILT BUICK WILL BUILD THEM

Big Thrill's Buick — The most completely changed Buick in History!
SPECIAL • CENTURY • SUPER • ROADMASTER—and ROADMASTER 75

SEE YOUR AUTHORIZED BUICK DEALER